Five Poems by William Wordsworth

A Song Cycle

by Siddharth Ragavan

Full Score

Siddharth Ragavan
WatermarkPDF

I. I Wandered Lonely As A Cloud

I wandered lonely as a cloud
That floats on high o'er vales and hills,
When all at once I saw a crowd,
A host, of golden daffodils;
Beside the lake, beneath the trees,
Fluttering and dancing in the breeze.

Continuous as the stars that shine
And twinkle on the milky way,
They stretched in never-ending line
Along the margin of a bay:
Ten thousand saw I at a glance,
Tossing their heads in sprightly dance.

The waves beside them danced; but they
Out-did the sparkling waves in glee:
A poet could not but be gay,
In such a jocund company:
I gazed—and gazed—but little thought
What wealth the show to me had brought:

For oft, when on my couch I lie
In vacant or in pensive mood,
They flash upon that inward eye
Which is the bliss of solitude;
And then my heart with pleasure fills,
And dances with the daffodils.

II. A Complaint

There is a change—and I am poor;
Your love hath been, nor long ago,
A fountain at my fond heart's door,
Whose only business was to flow;
And flow it did; not taking heed
Of its own bounty, or my need.

What happy moments did I count!
Blest was I then all bliss above!
Now, for that consecrated fount
Of murmuring, sparkling, living love,
What have I? shall I dare to tell?
A comfortless and hidden well.

A well of love—it may be deep—
I trust it is,—and never dry:
What matter? if the waters sleep
In silence and obscurity.
—Such change, and at the very door
Of my fond heart, hath made me poor.

III. A Slumber Did My Spirit Seal

A slumber did my spirit seal;
I had no human fears:
She seemed a thing that could not feel
The touch of earthly years.

No motion has she now, no force;
She neither hears nor sees;
Rolled round in earth's diurnal course,
With rocks, and stones, and trees.

IV. My Heart Leaps Up

My heart leaps up when I behold
A rainbow in the sky:
So was it when my life began;
So is it now I am a man;
So be it when I shall grow old,
Or let me die!
The Child is father of the Man;
And I could wish my days to be
Bound each to each by natural piety.

Siddharth Ragavan
Watermark PDF

V. To The Cuckoo

O blithe New-comer! I have heard,
I hear thee and rejoice.
O Cuckoo! shall I call thee Bird,
Or but a wandering Voice?

While I am lying on the grass
Thy twofold shout I hear;
From hill to hill it seems to pass,
At once far off, and near.

Though babbling only to the Vale
Of sunshine and of flowers,
Thou bringest unto me a tale
Of visionary hours.

Thrice welcome, darling of the Spring!
Even yet thou art to me
No bird, but an invisible thing,
A voice, a mystery;

The same whom in my school-boy days
I listened to; that Cry
Which made me look a thousand ways
In bush, and tree, and sky.

To seek thee did I often rove
Through woods and on the green;
And thou wert still a hope, a love;
Still longed for, never seen.

And I can listen to thee yet;
Can lie upon the plain
And listen, till I do beget
That golden time again.

O blessèd Bird! the earth we pace
Again appears to be
An unsubstantial, faery place;
That is fit home for Thee!

Siddharth Ragavan
WatermarkPDF

5 Poems by William Wordsworth

For Mezzo-soprano and Piano

Text by William Wordsworth

Siddharth Ragavan

I. I Wandered Lonely As A Cloud

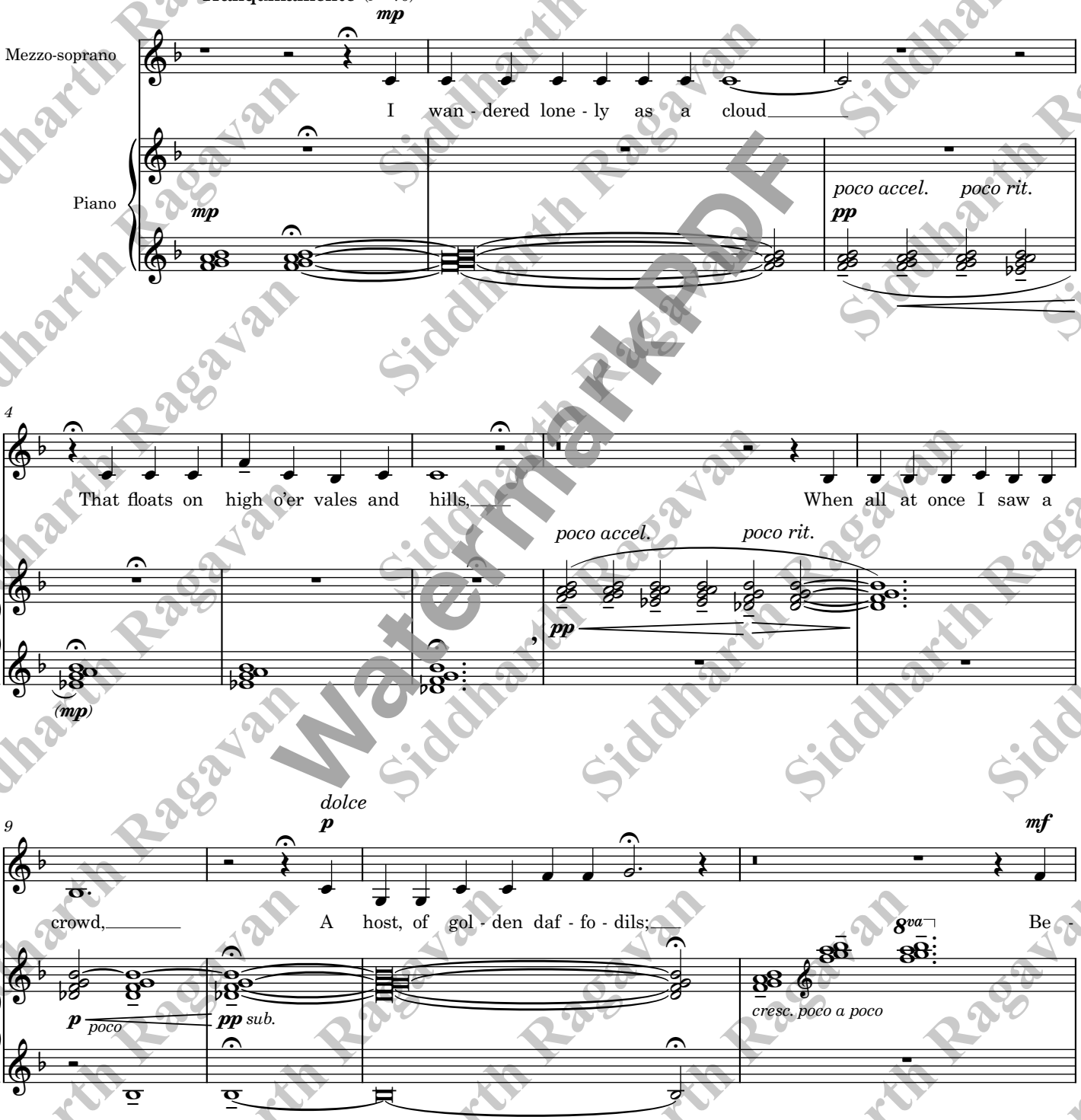

Siddharth Ragavan
WatermarkPDF

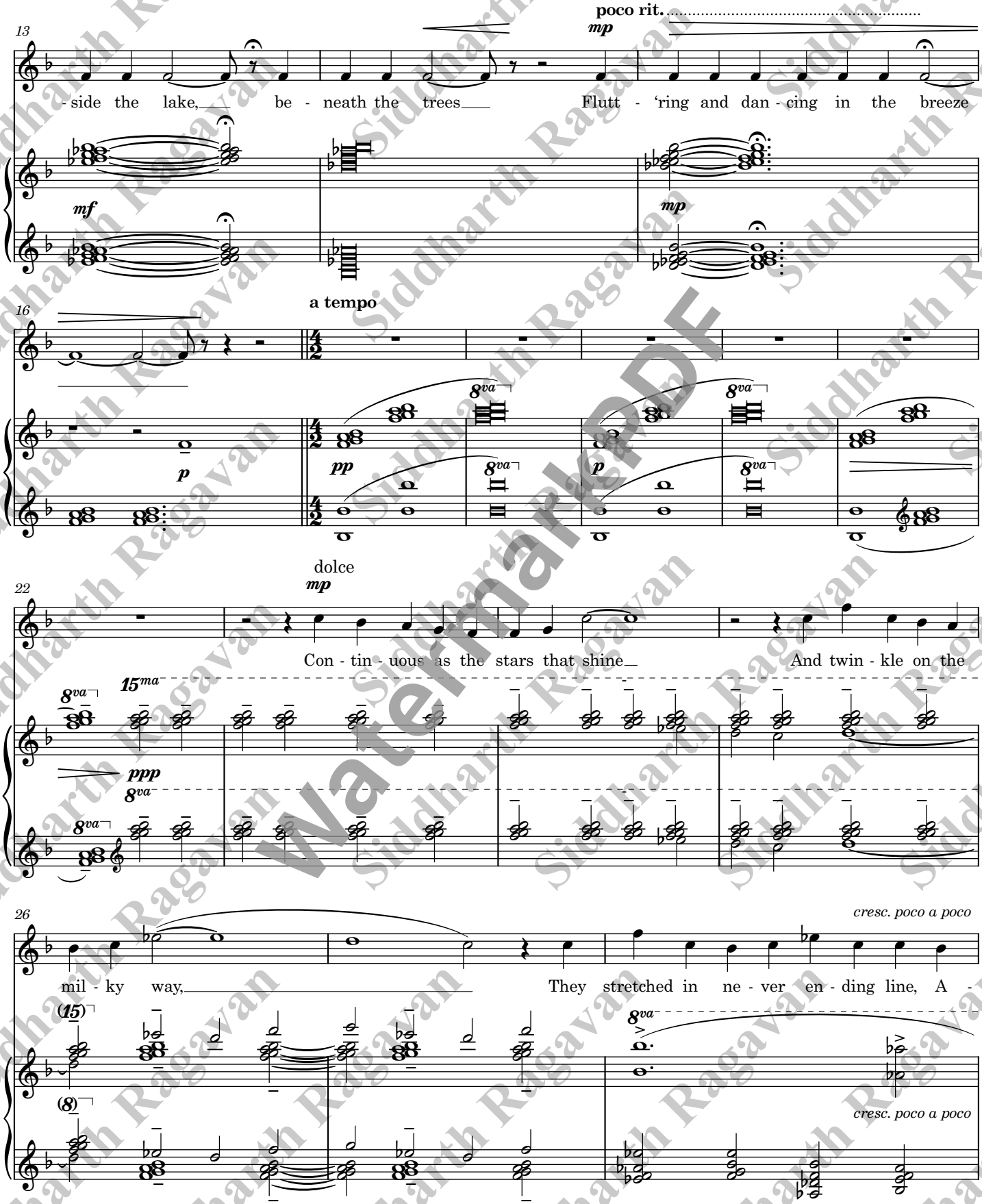

Siddharth Ragavan
Watermark PDF

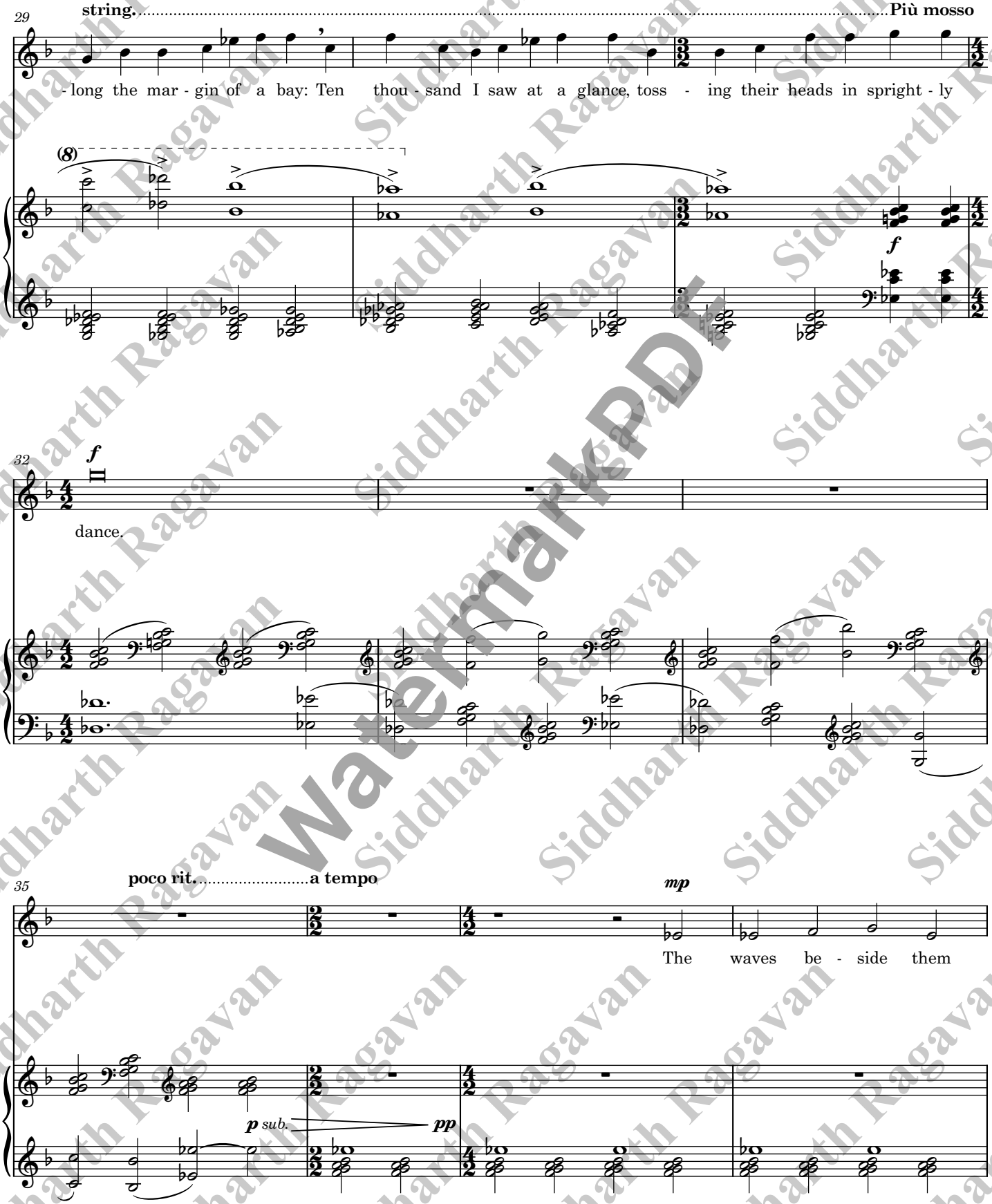

Siddharth Ragavan
Watermark PDF

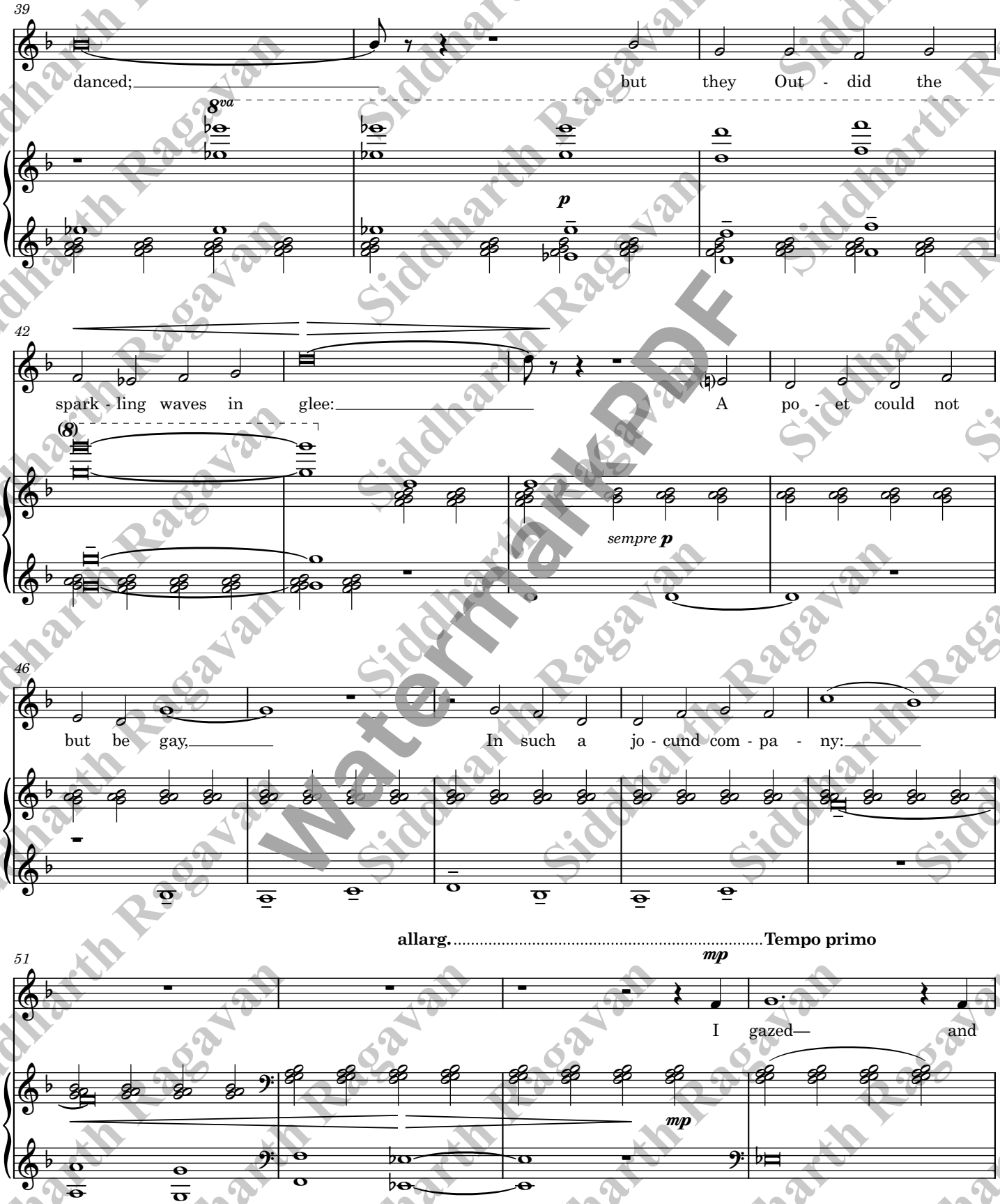

Siddharth Ragavan
Watermark PDF

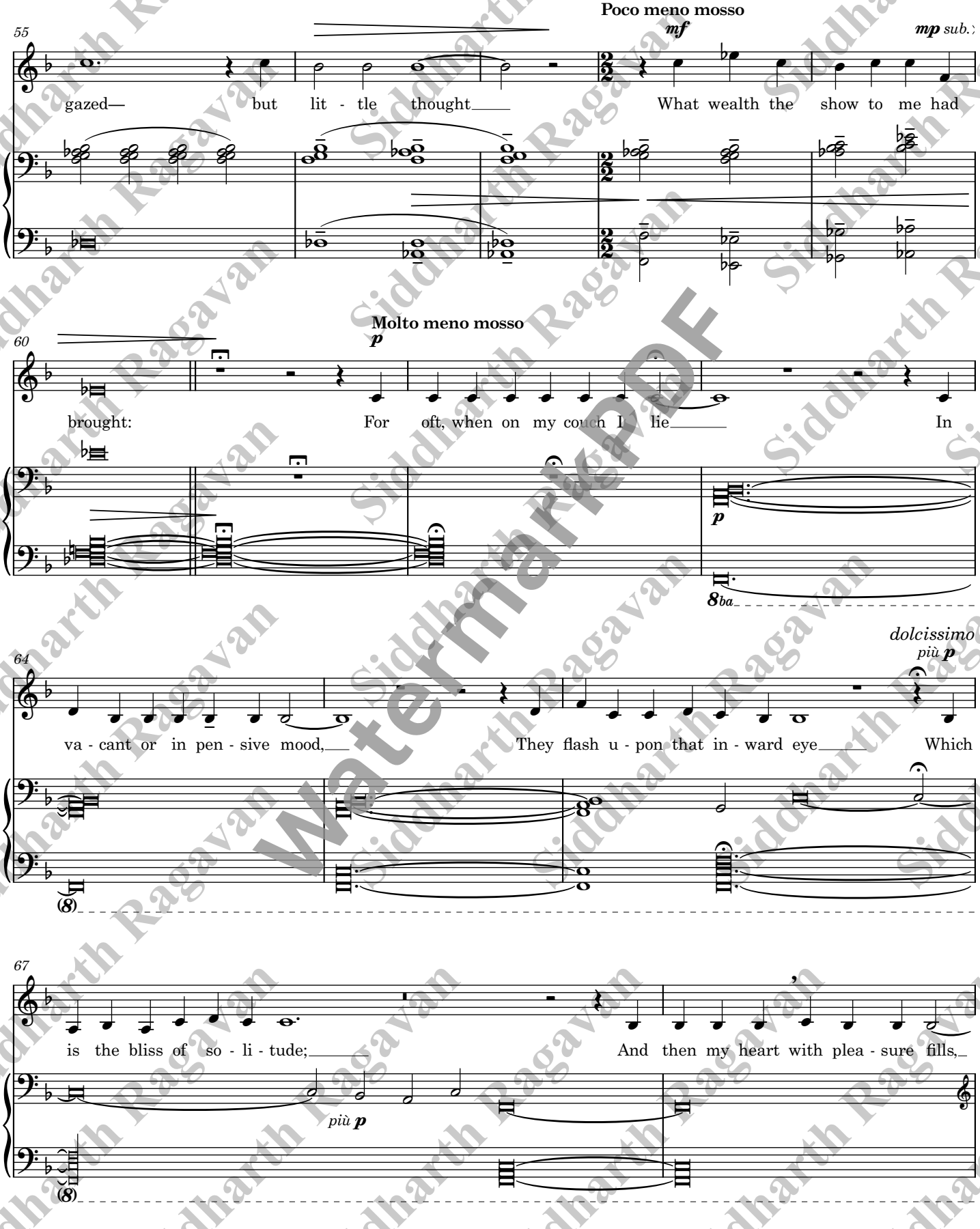

Siddharth Ragavan
Watermark PDF

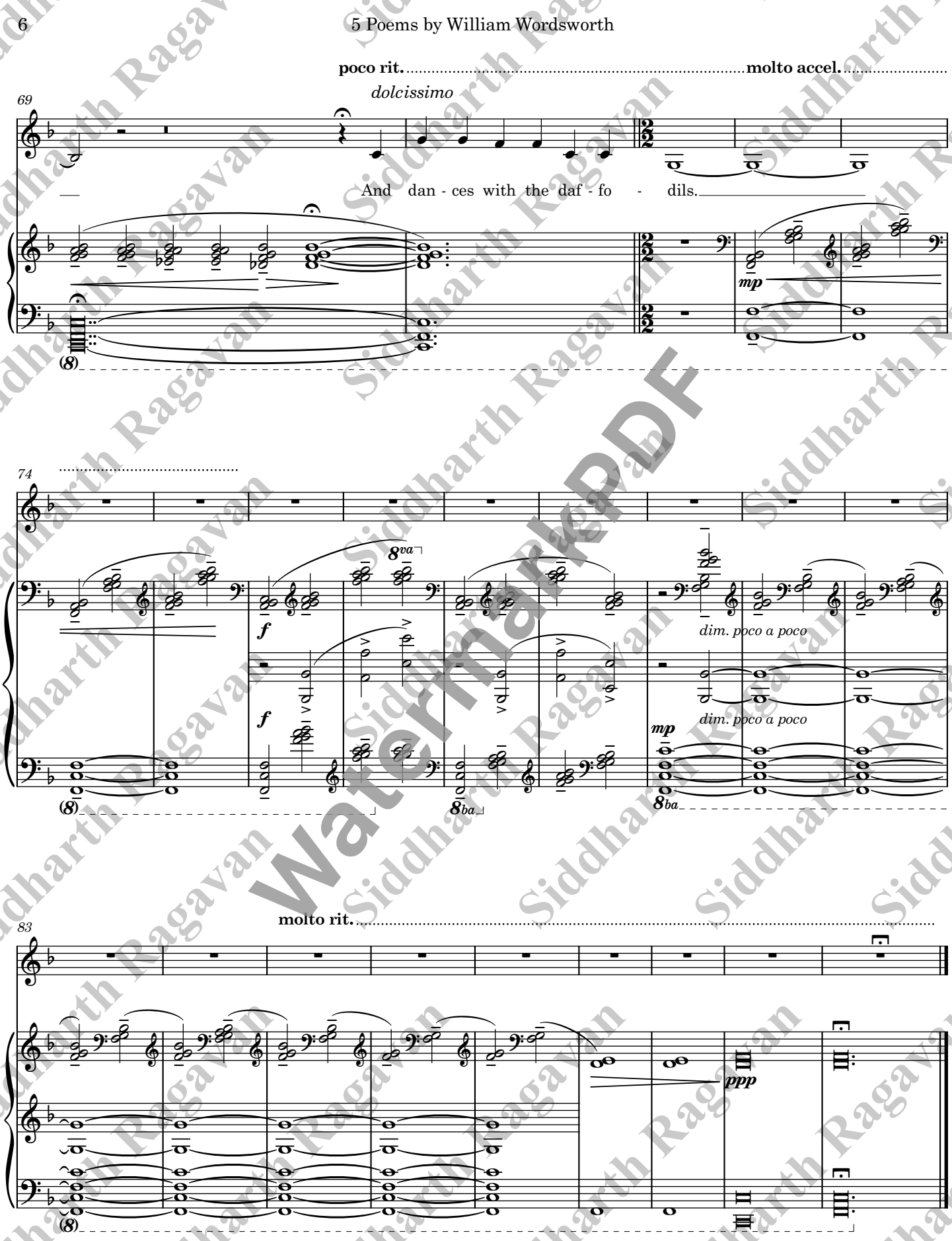

Siddharth Ragavan
Watermark PDF

5 Poems by William Wordsworth

II. A Complaint

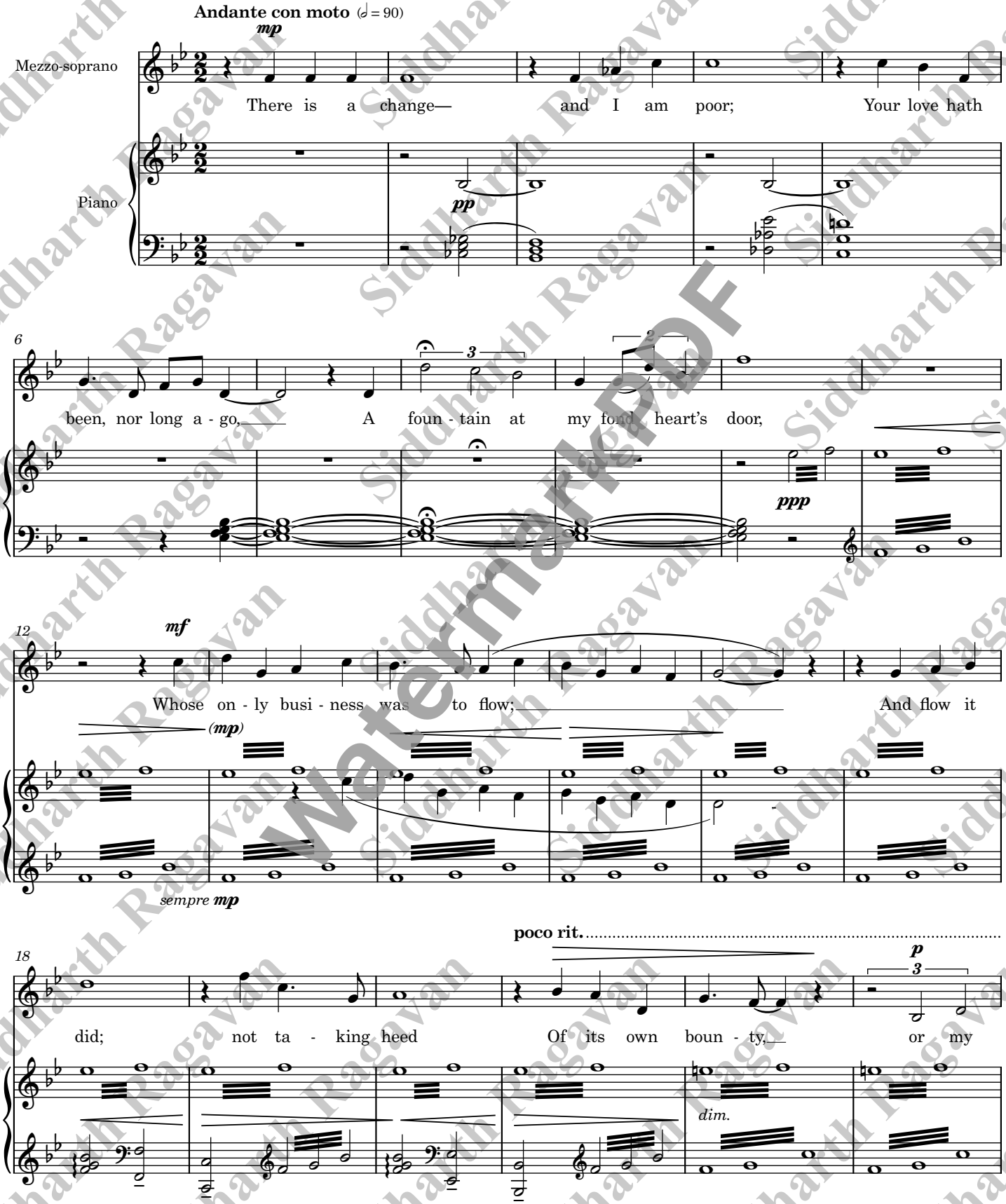

Siddharth Ragavan
Watermark PDF

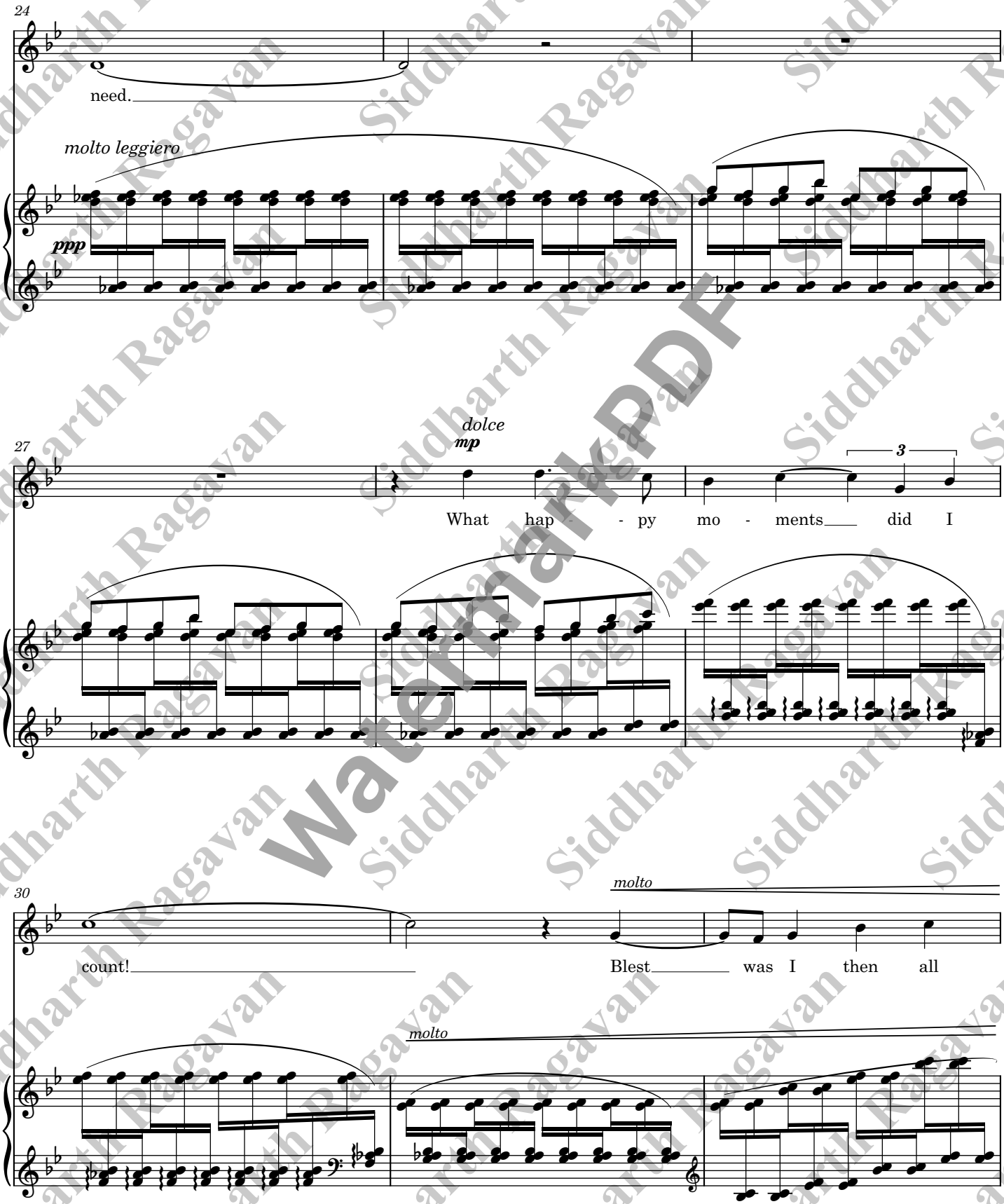

Siddharth Ragavan
Watermark PDF

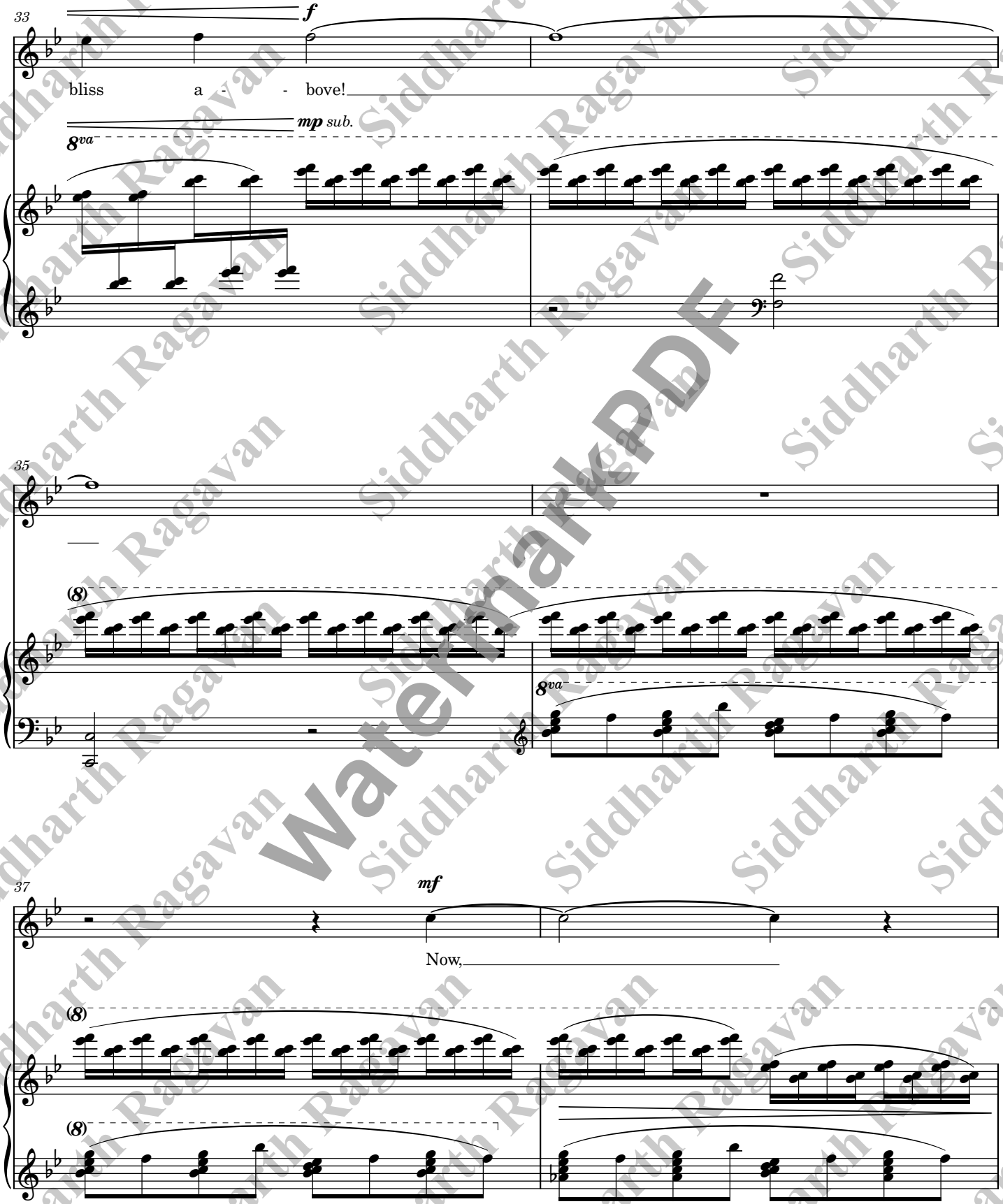

Siddharth Ragavan
Watermark PDF

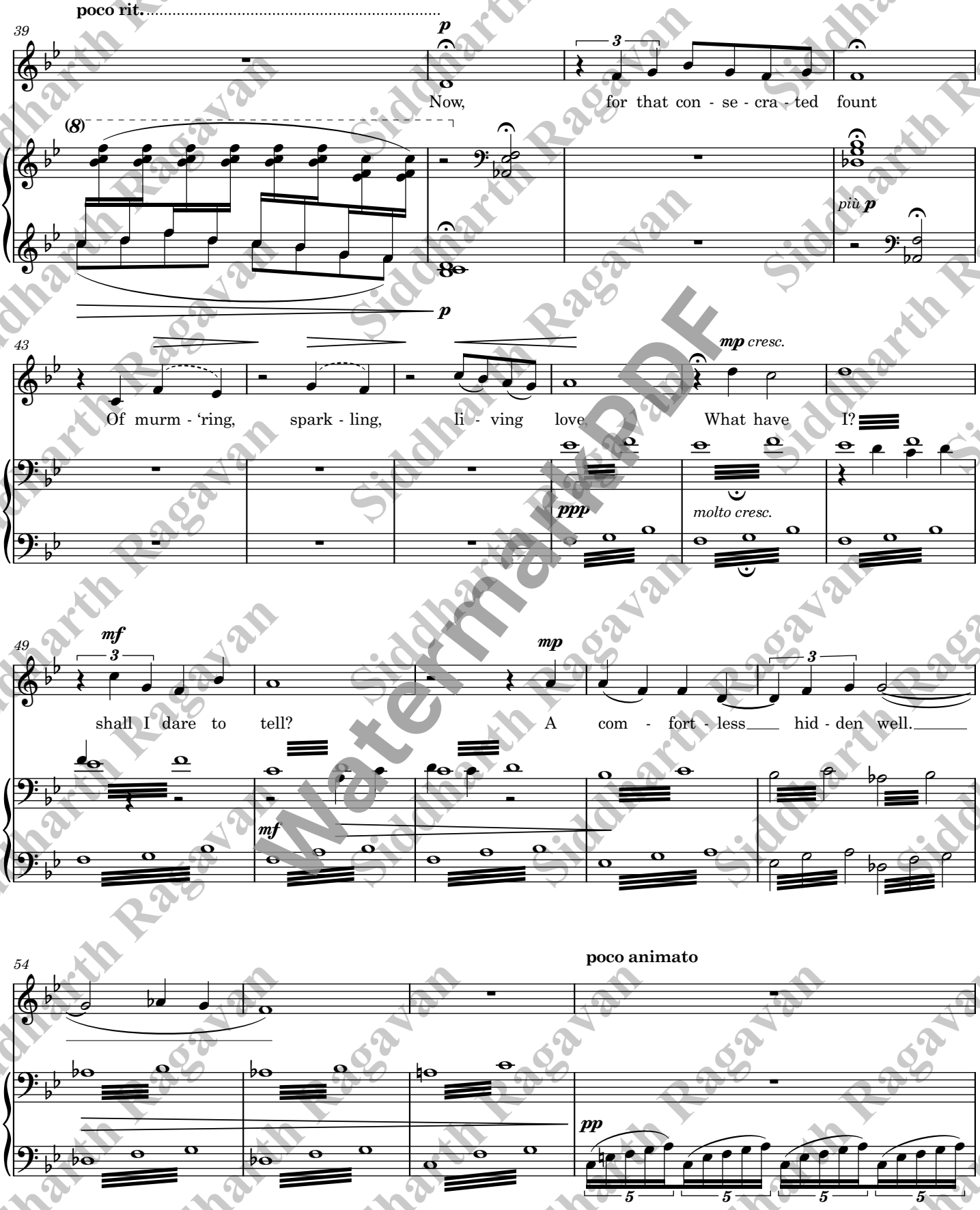

Siddharth Ragavan
Watermarked PDF

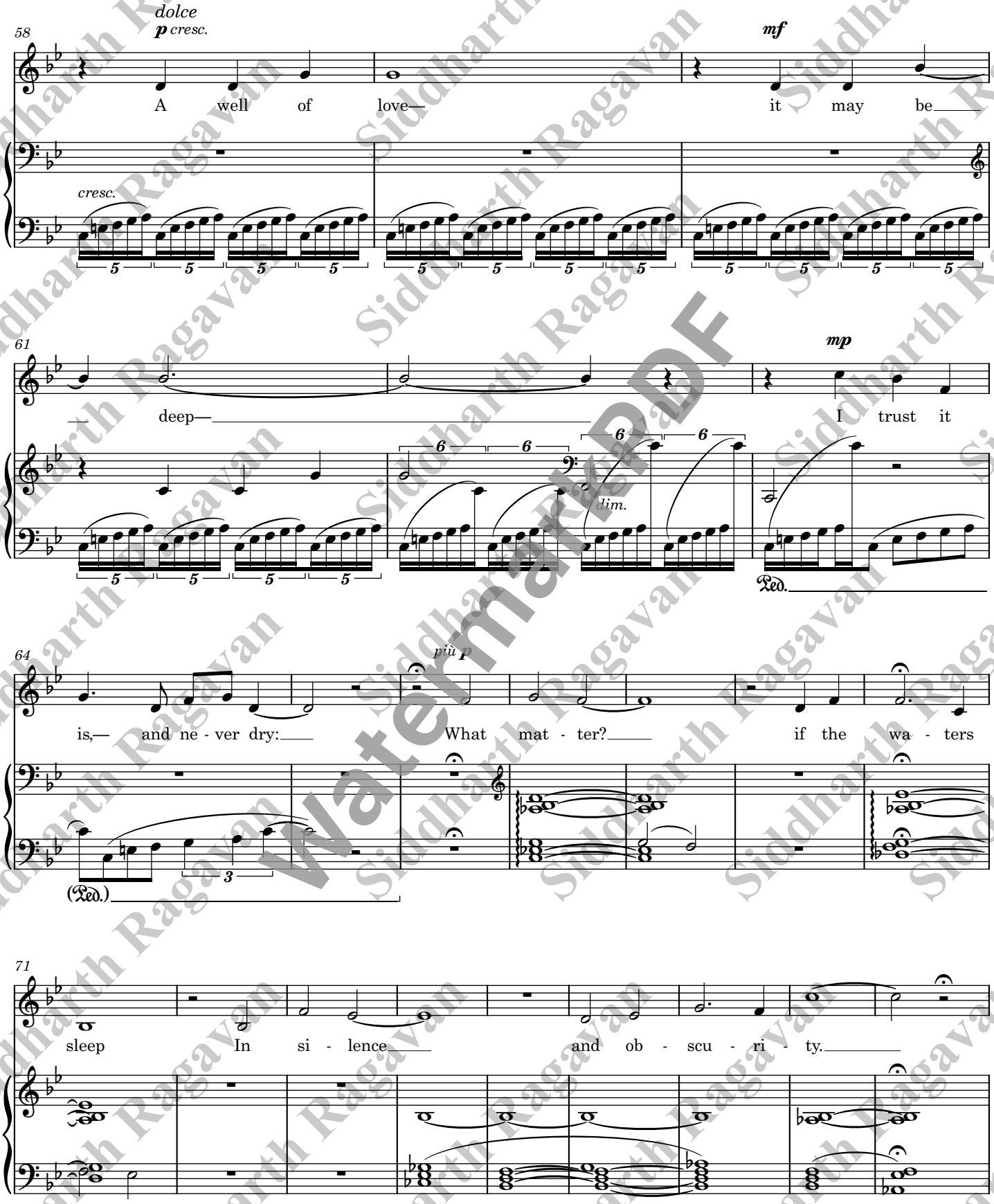

Siddharth Ragavan
Watermark PDF

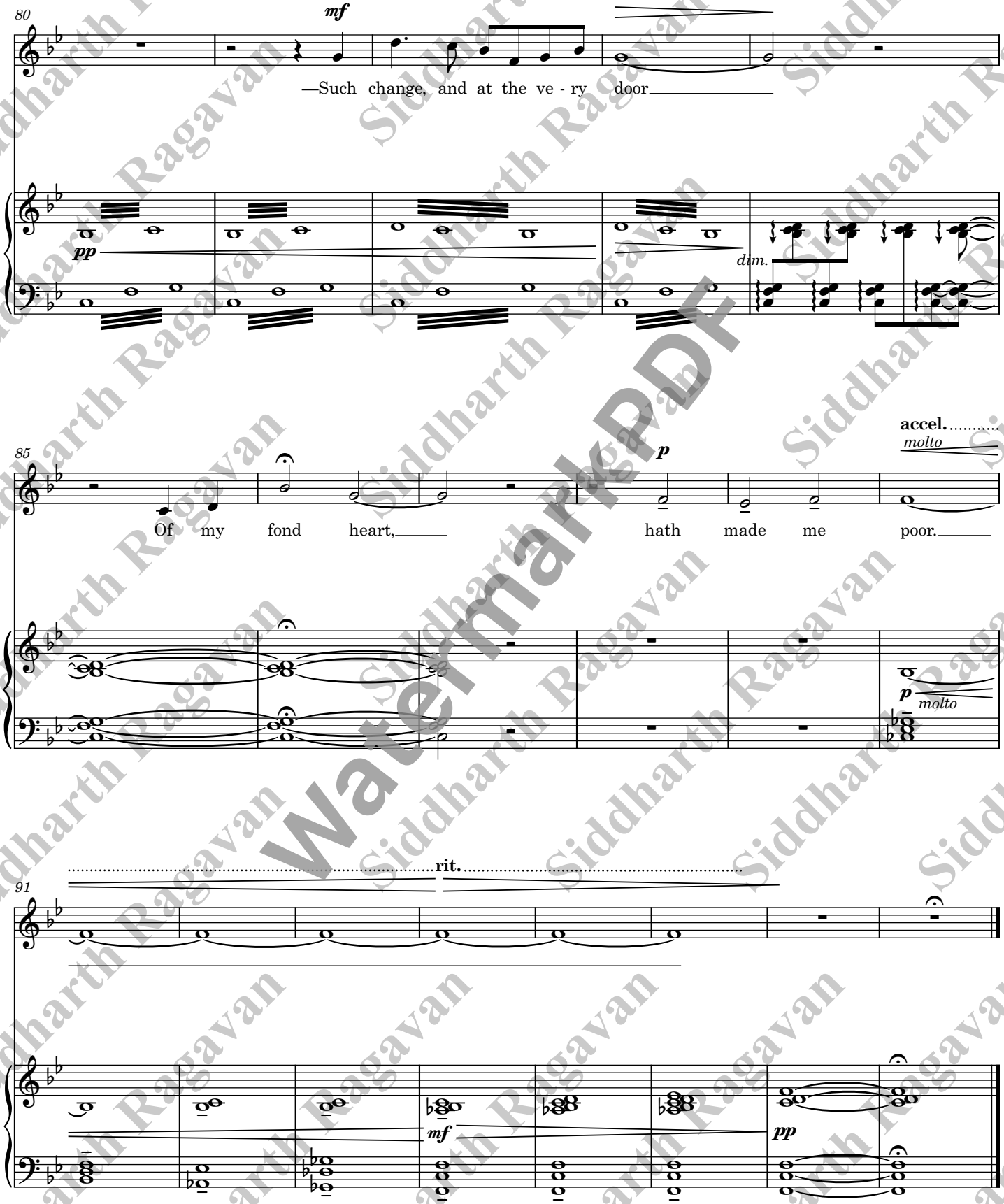

Siddharth Ragavan
Watermark PDF

5 Poems by William Wordsworth

III. A Slumber Did My Spirit Seal

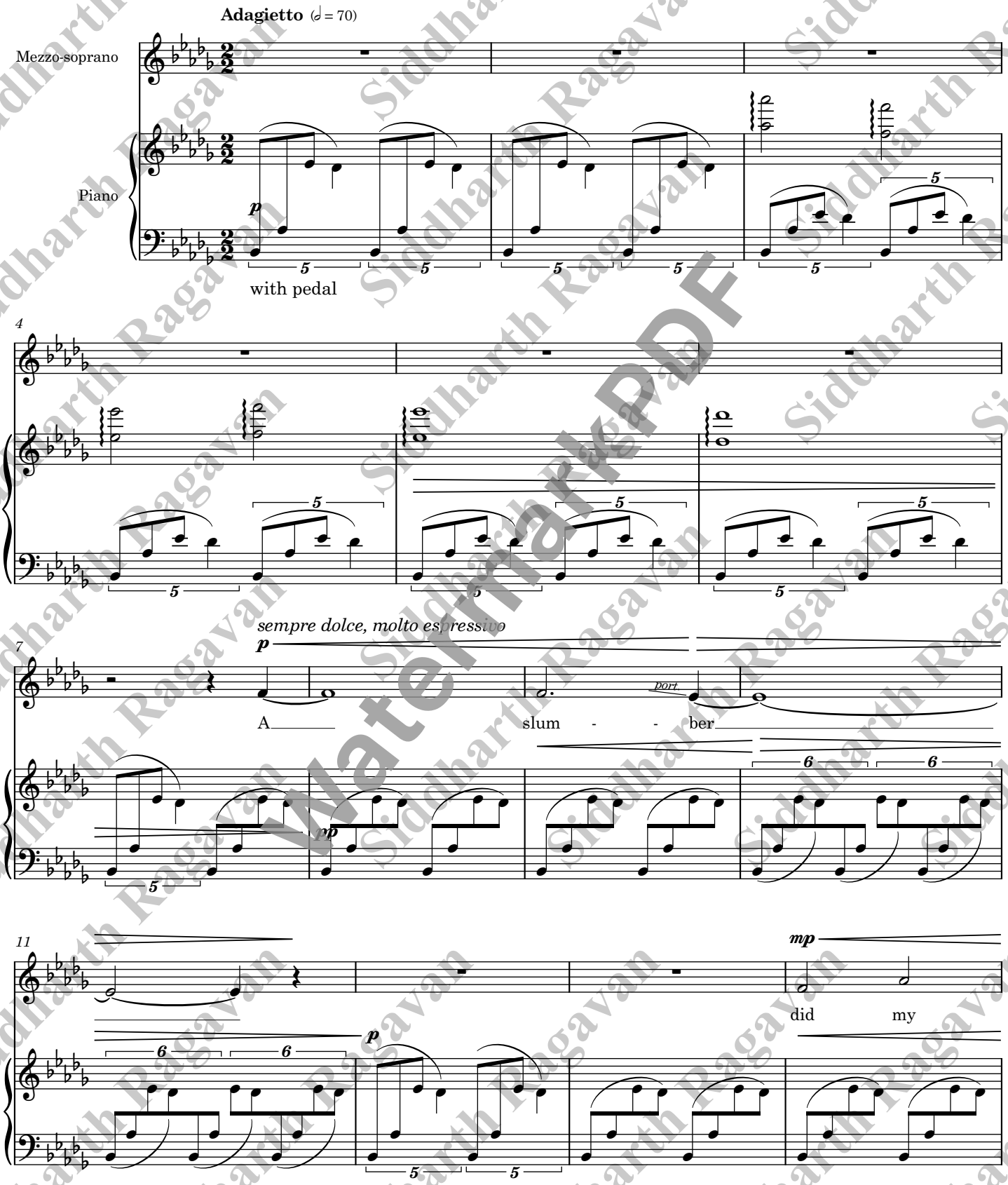

Siddharth Ragavan
Watermark PDF

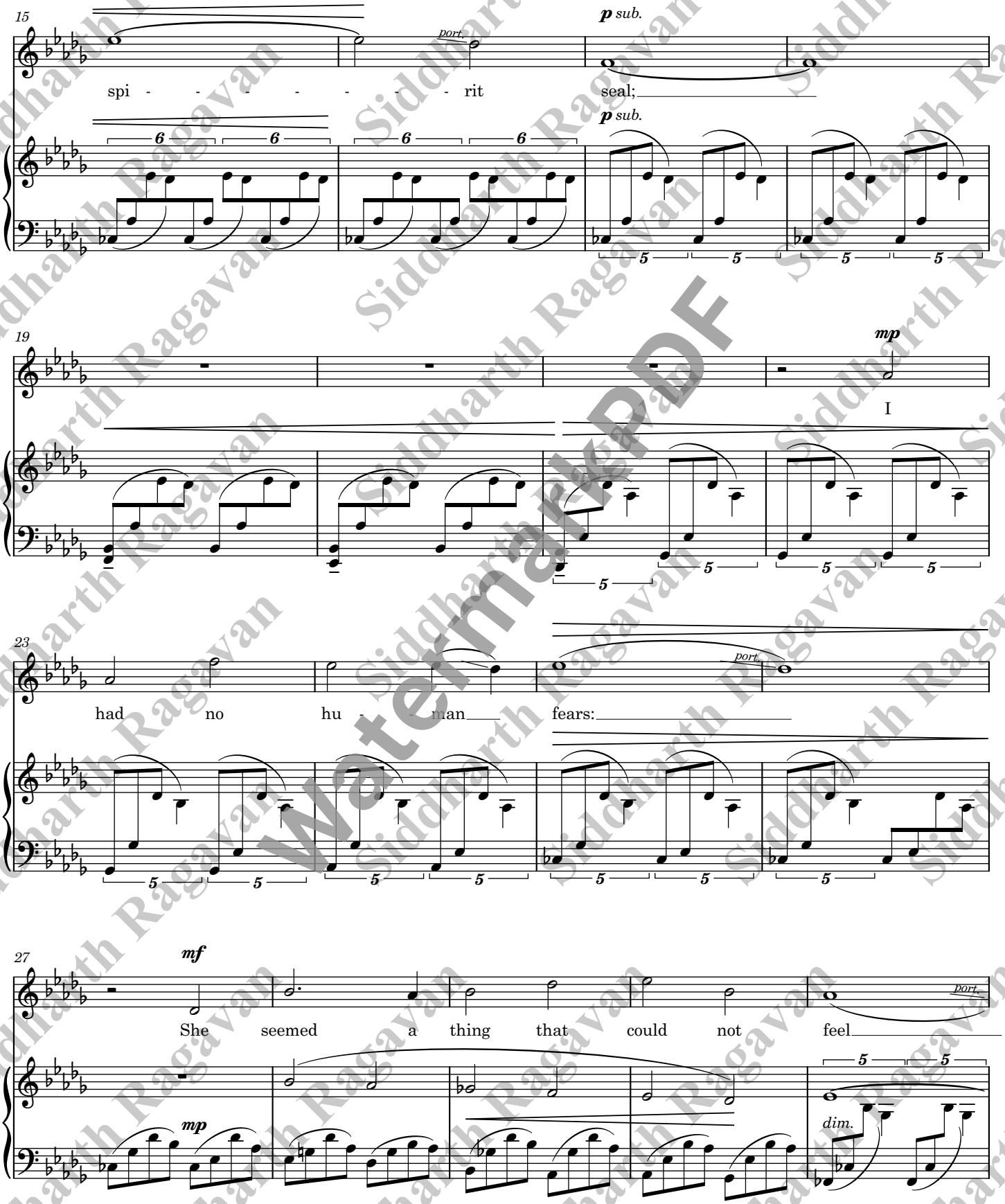

Siddharth Ragavan
Watermark PDF

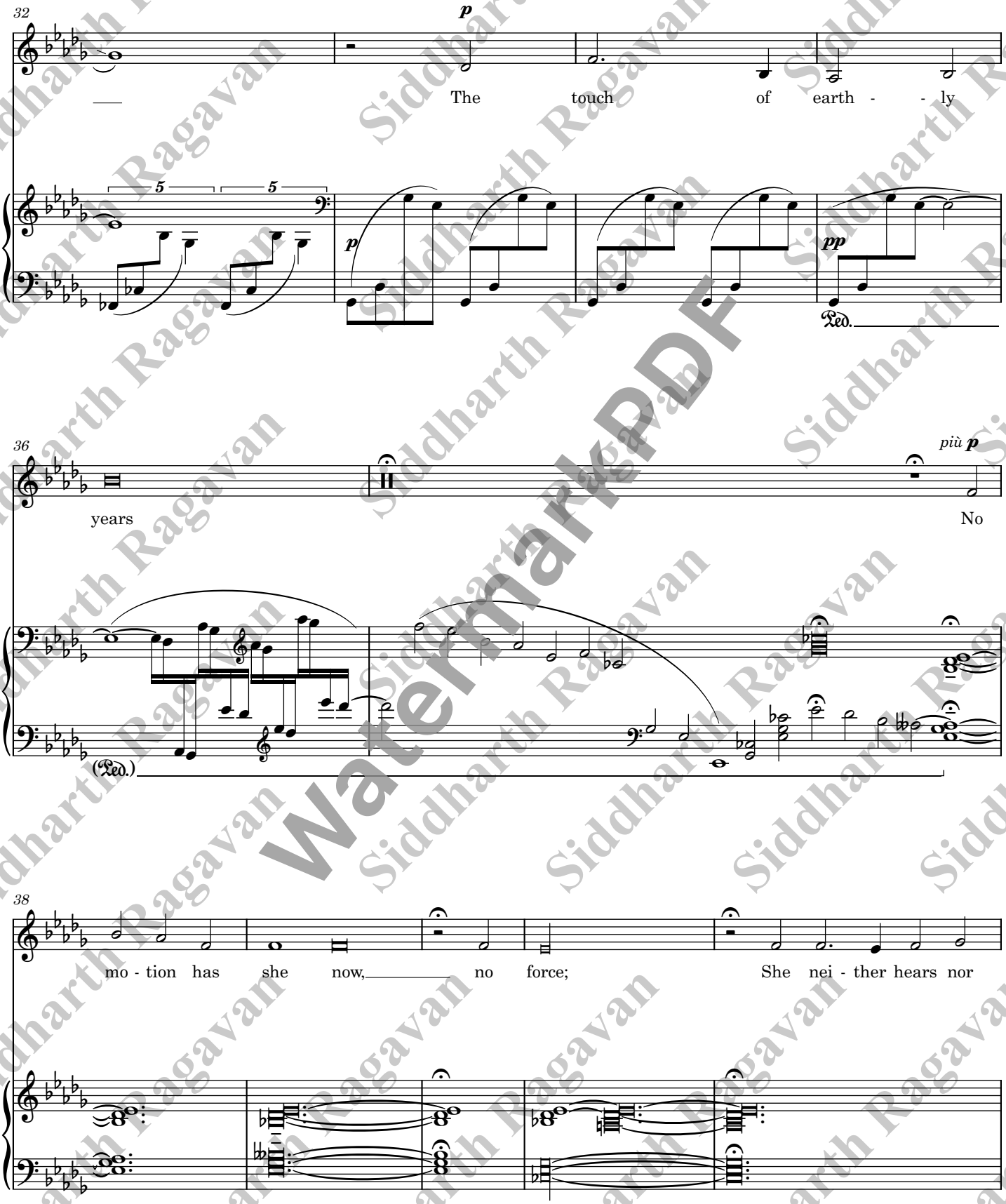

Siddharth Ragavan
WatermarkPDF

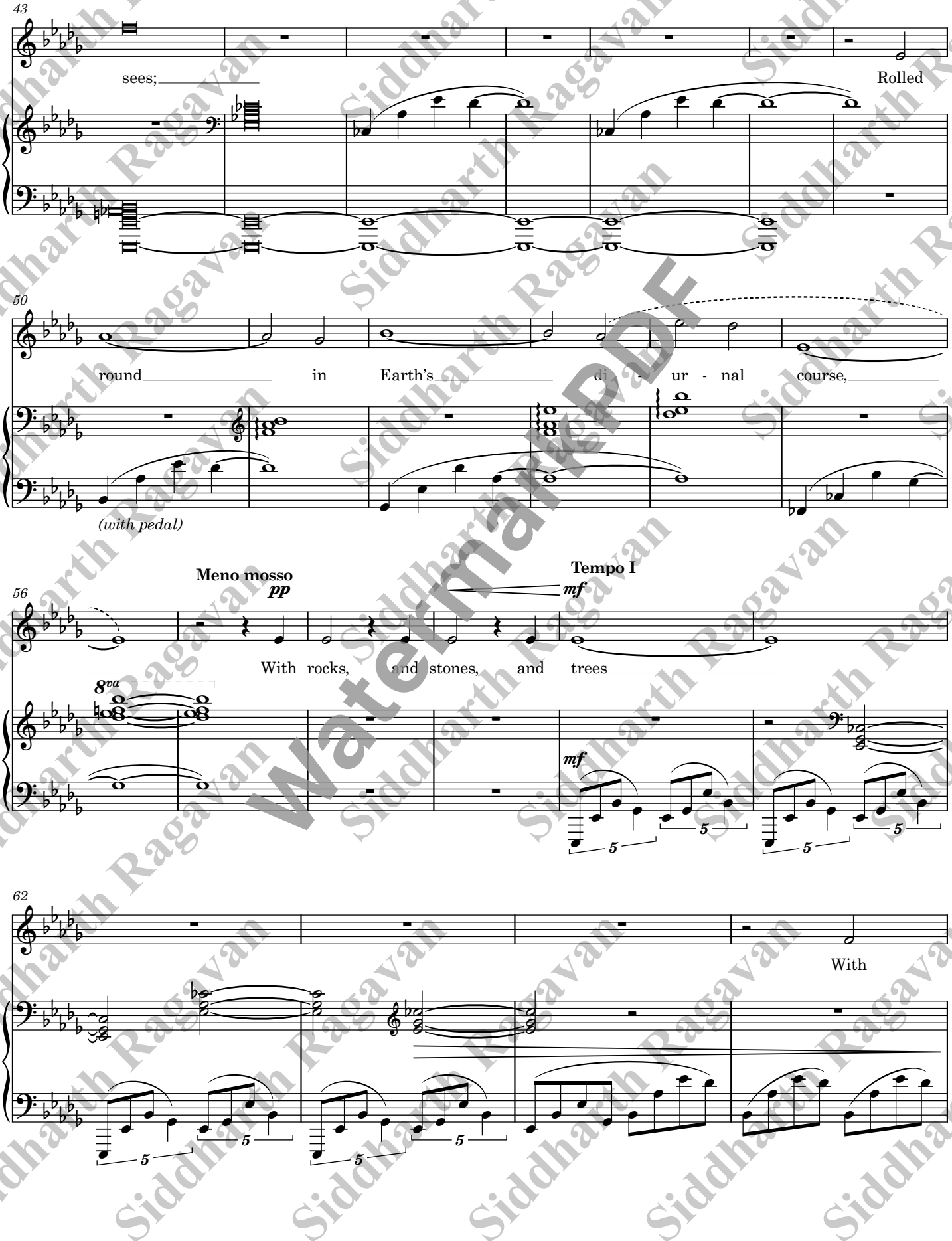

Siddharth Ragavan
Watermark PDF

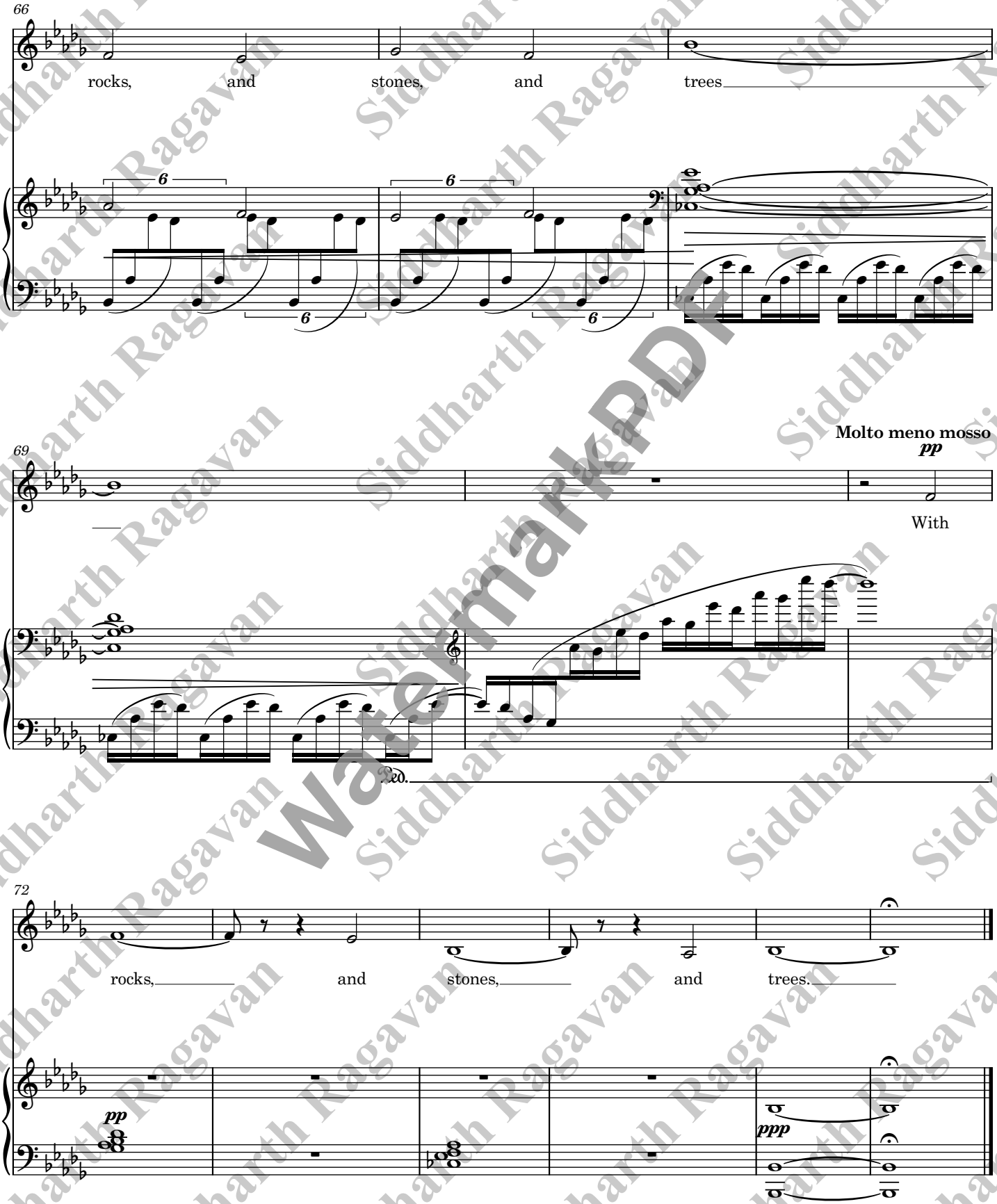

Siddharth Ragavan
WatermarkPDF

5 Poems by William Wordsworth

IV. My Heart Leaps Up

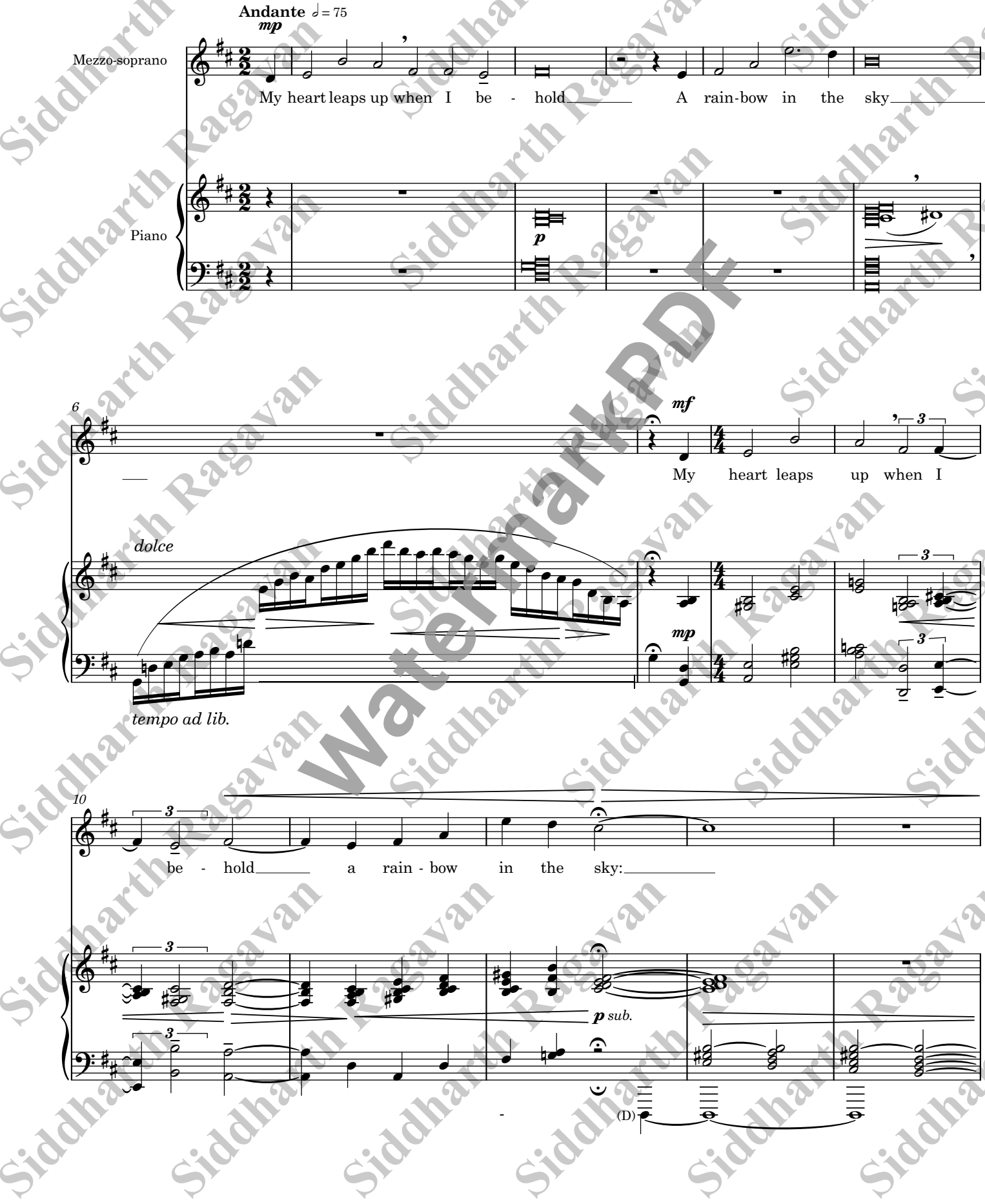

Siddharth Ragavan
Watermark PDF

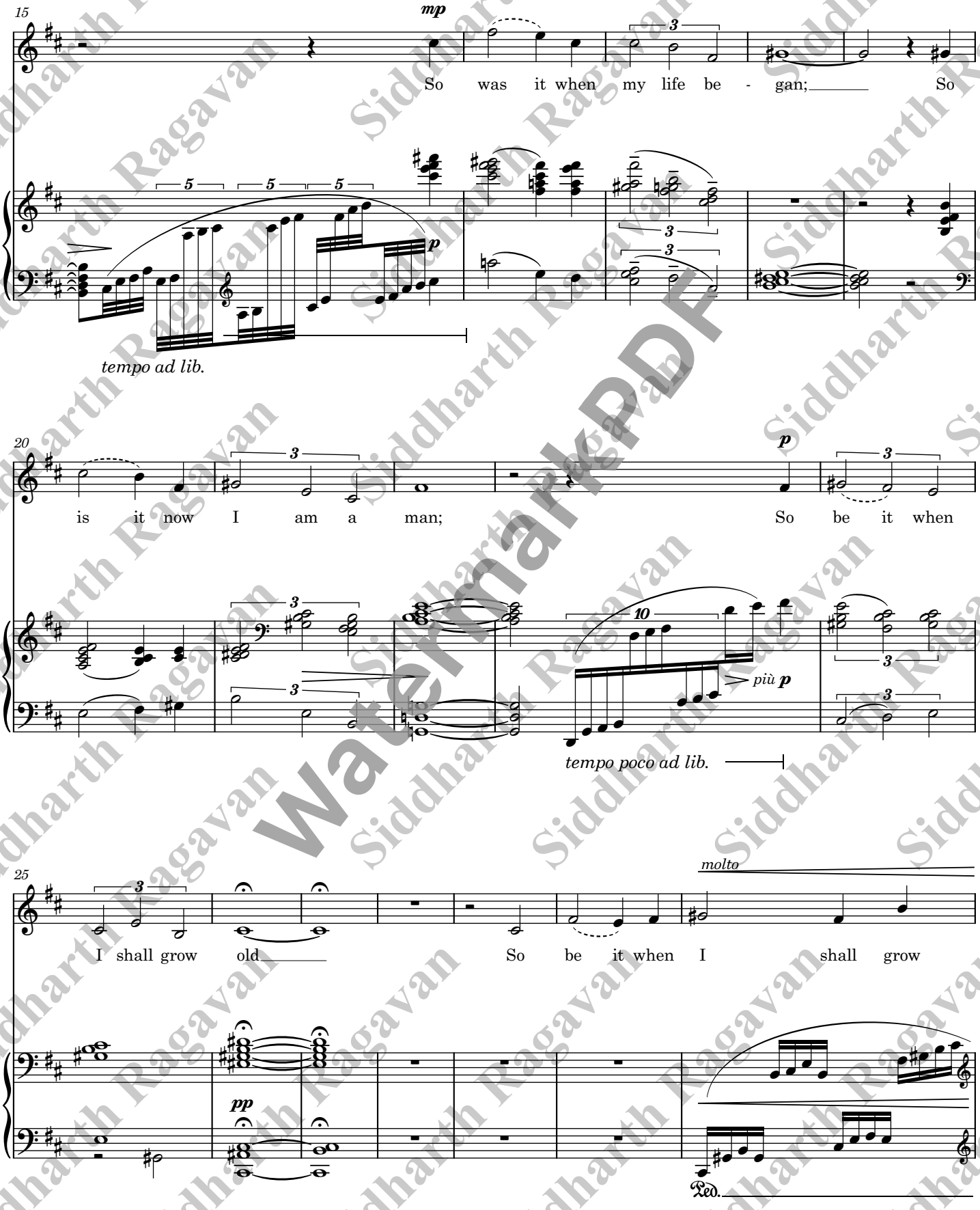

Siddharth Ragavan
Watermark PDF

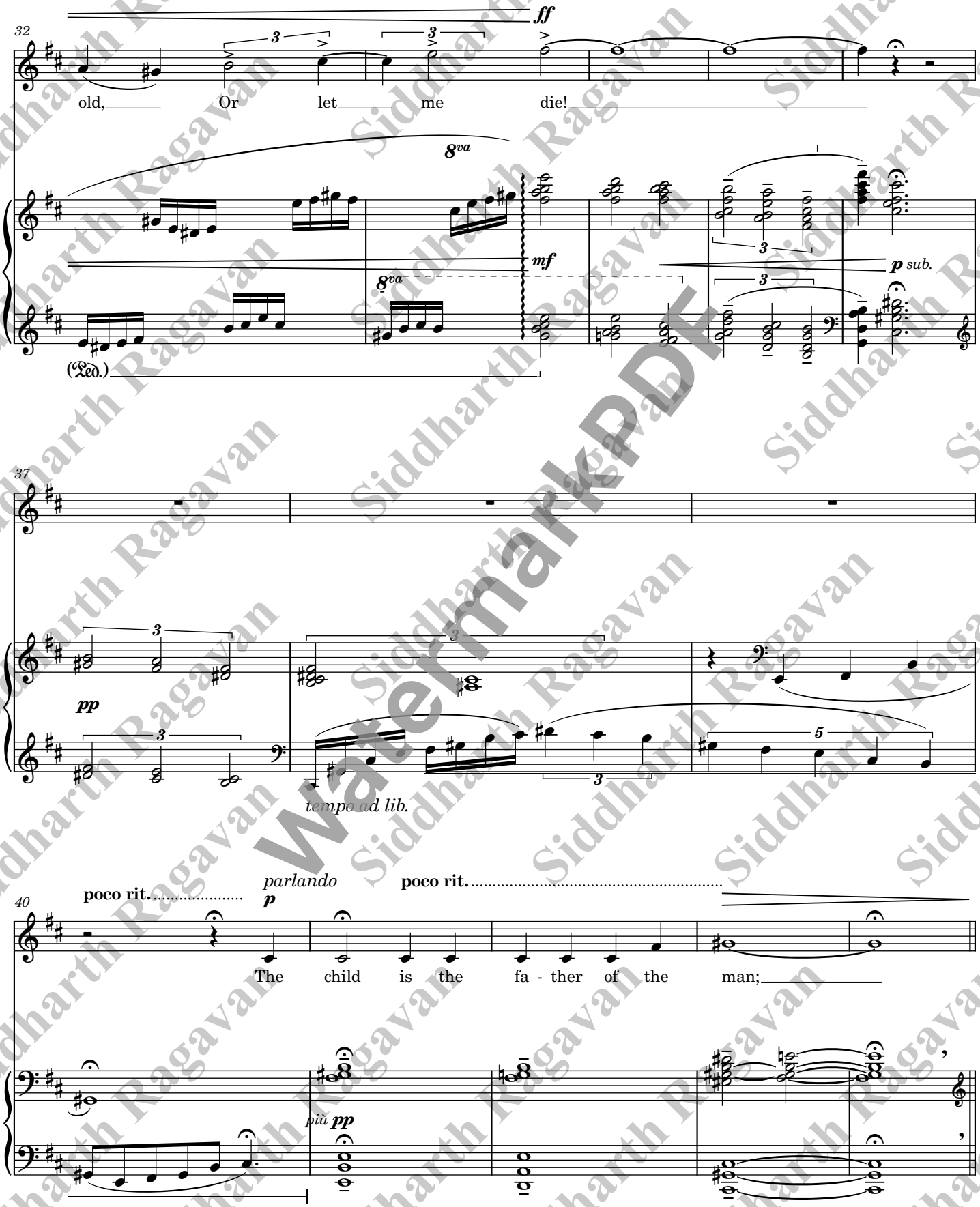

Siddharth Ragavan
WatermarkPDF

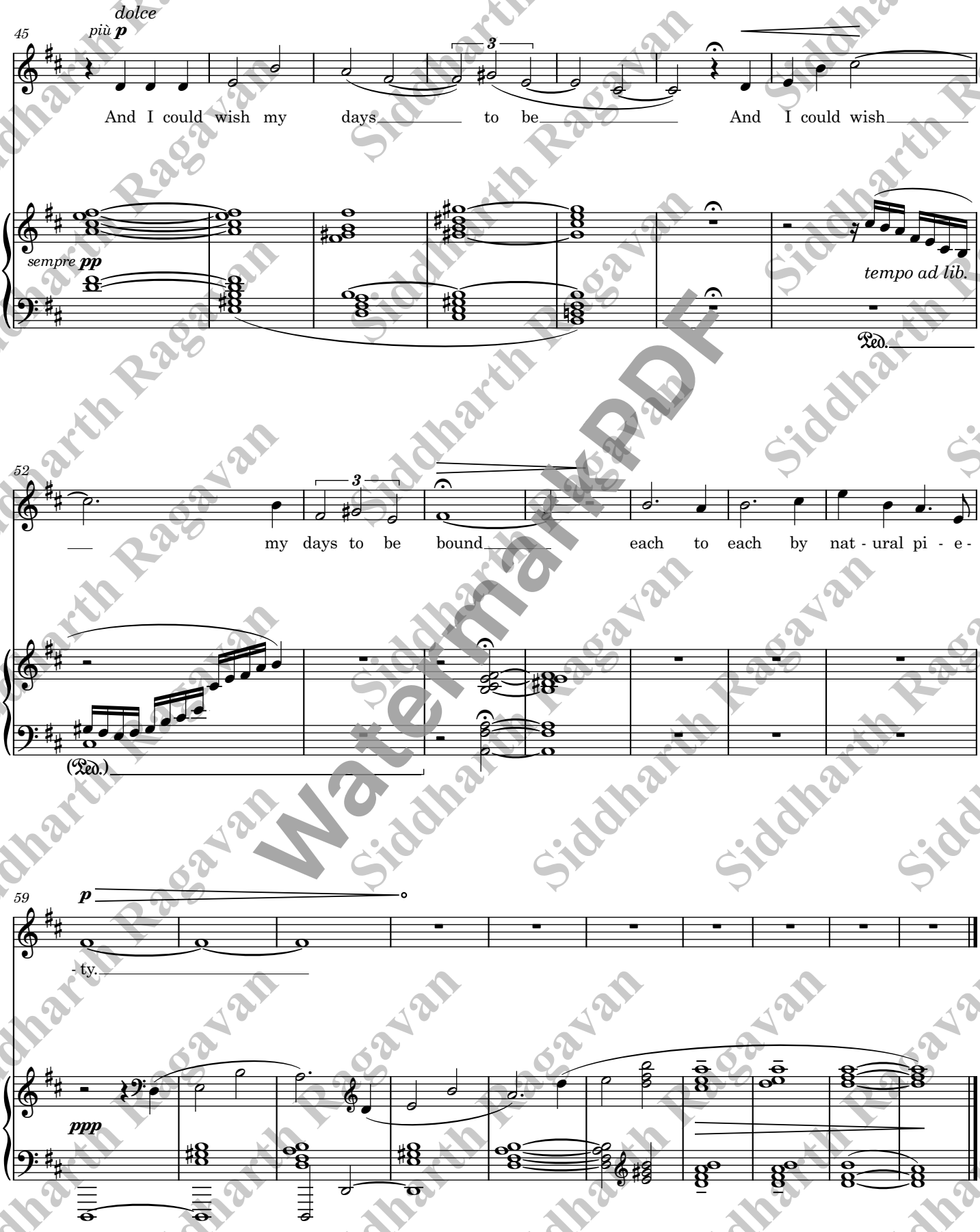

Siddharth Ragavan
Watermark PDF

5 Poems by William Wordsworth

V. To the Cuckoo

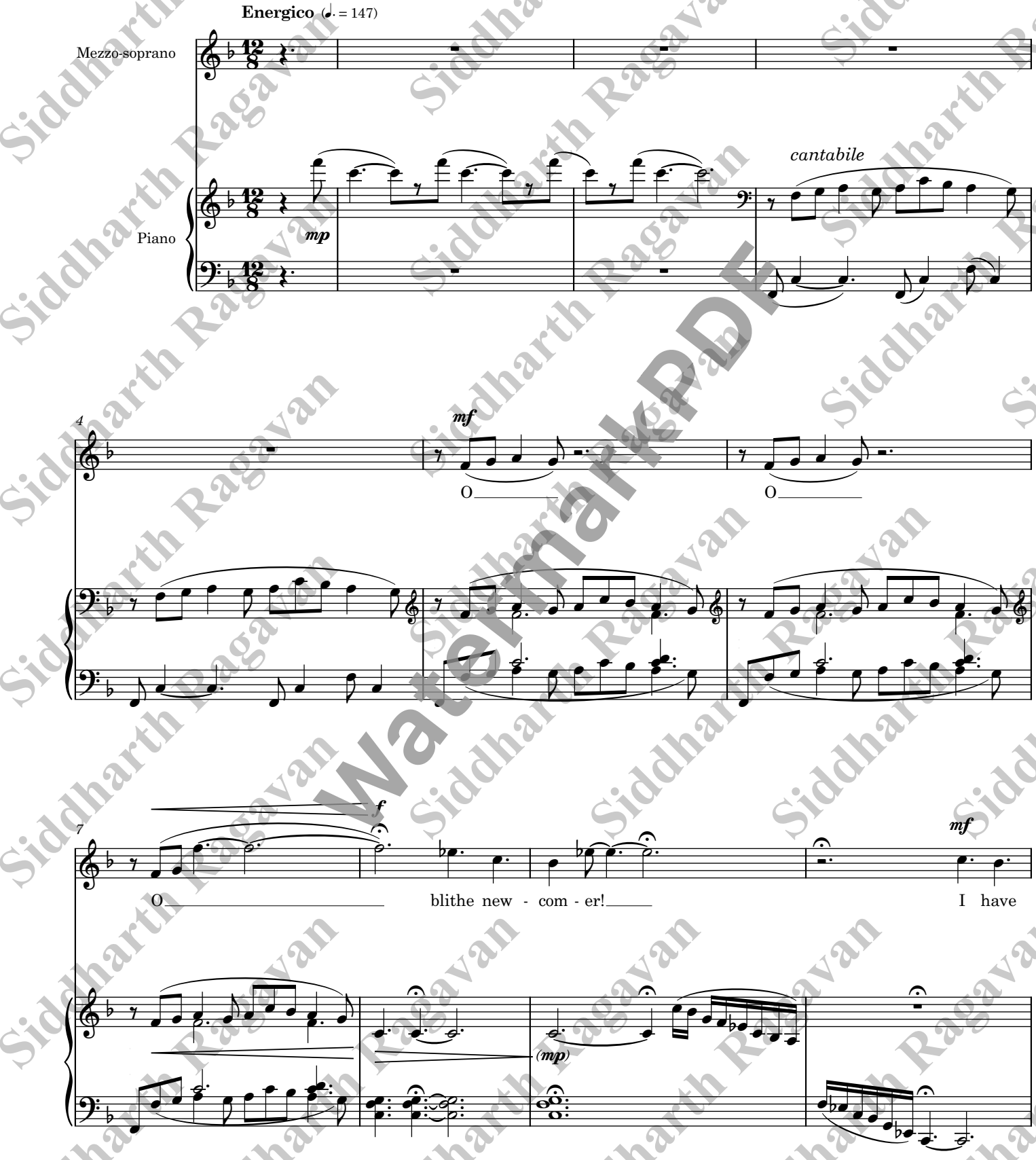

Siddharth Ragavan
Watermark PDF

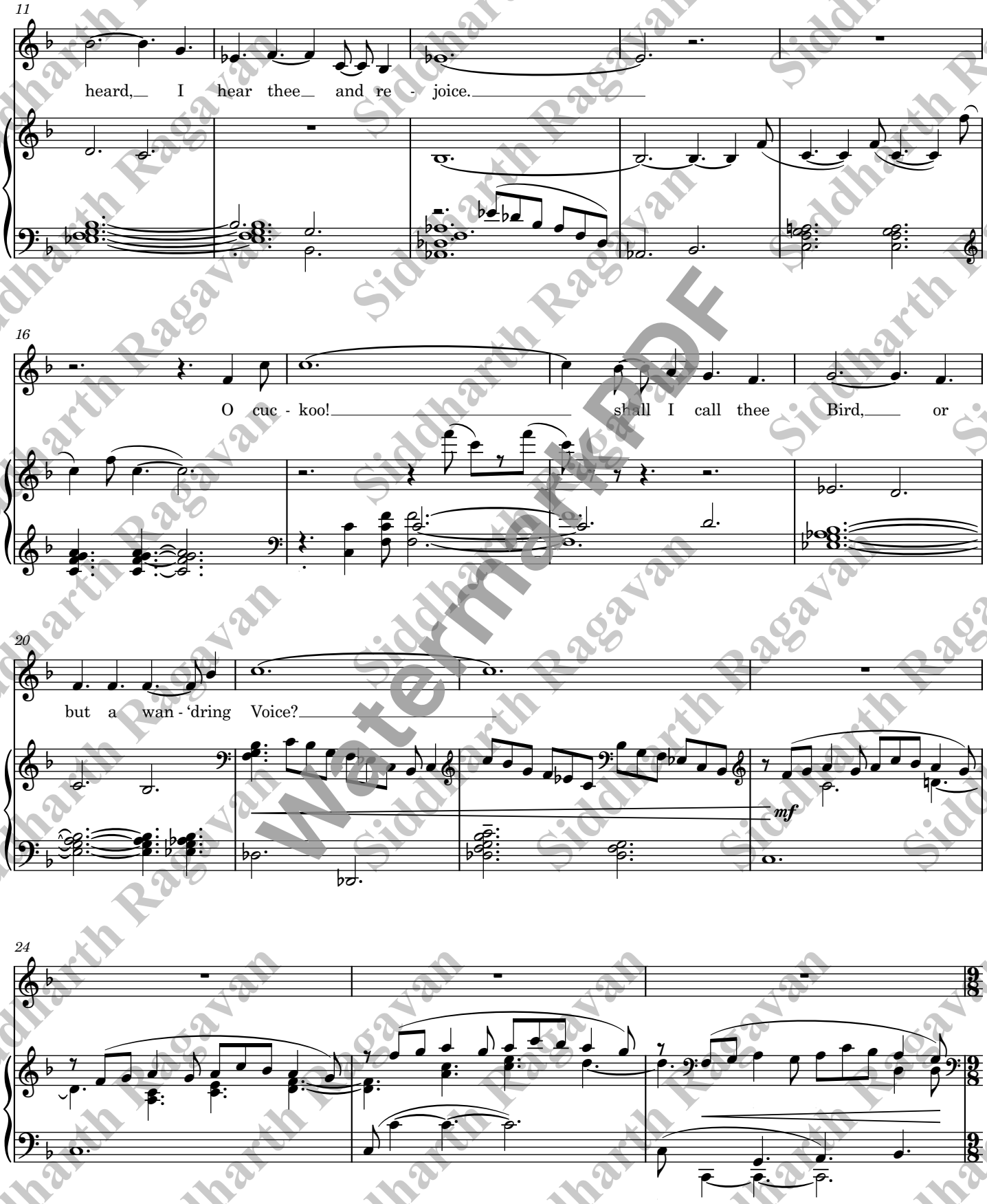

Siddharth Ragavan
Watermark PDF

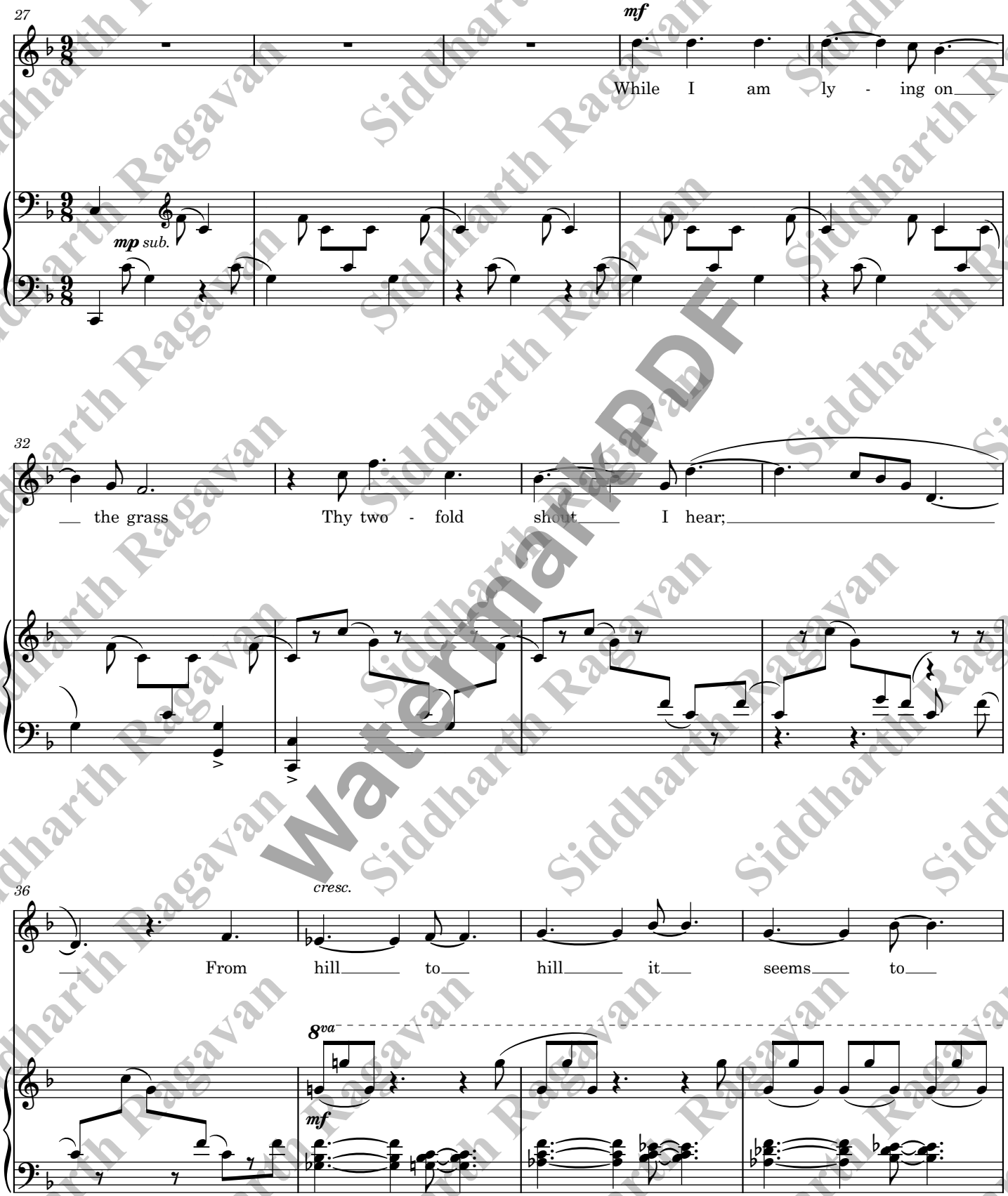

Siddharth Ragavan
Watermark PDF

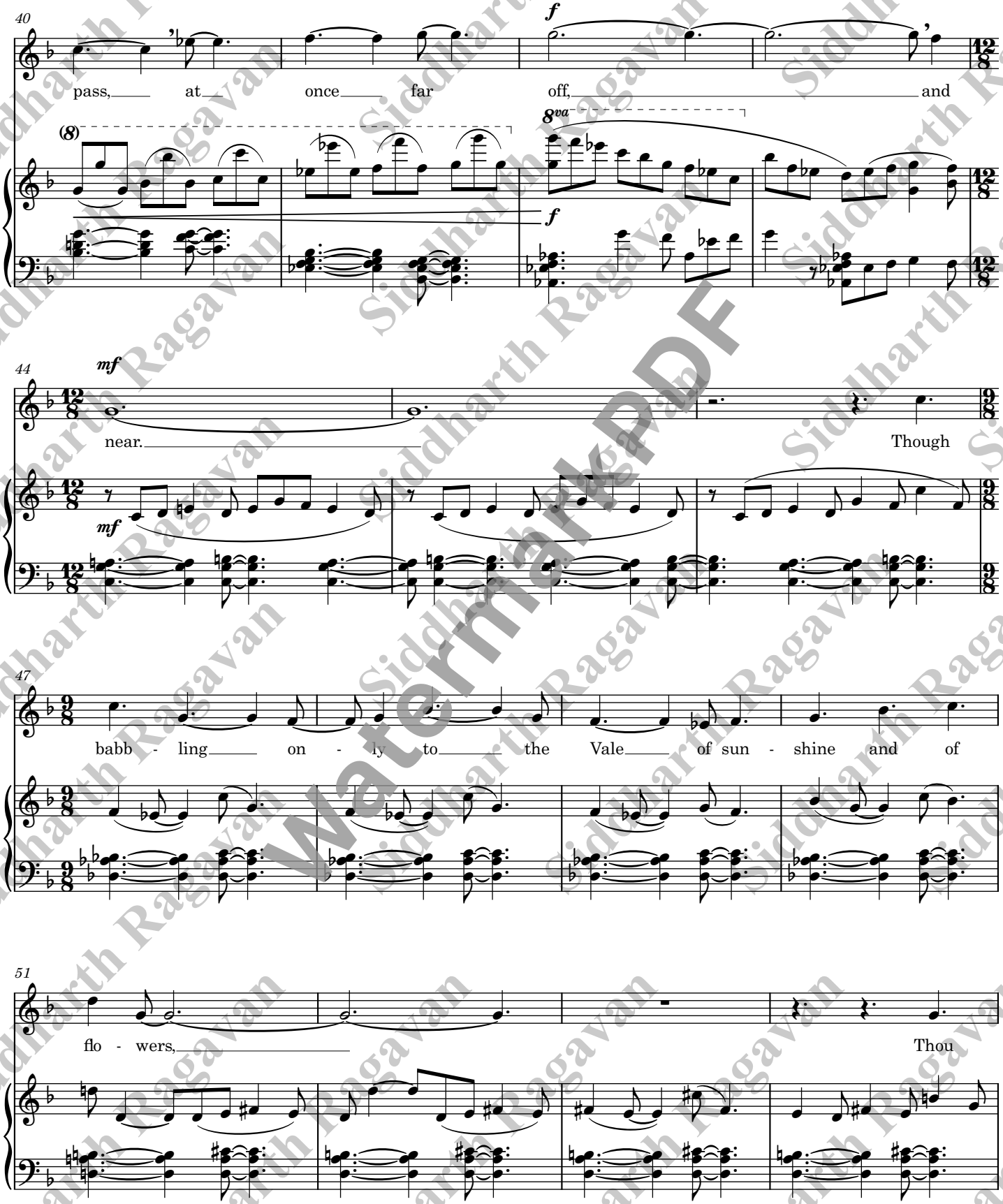

Siddharth Ragavan
Watermark PDF

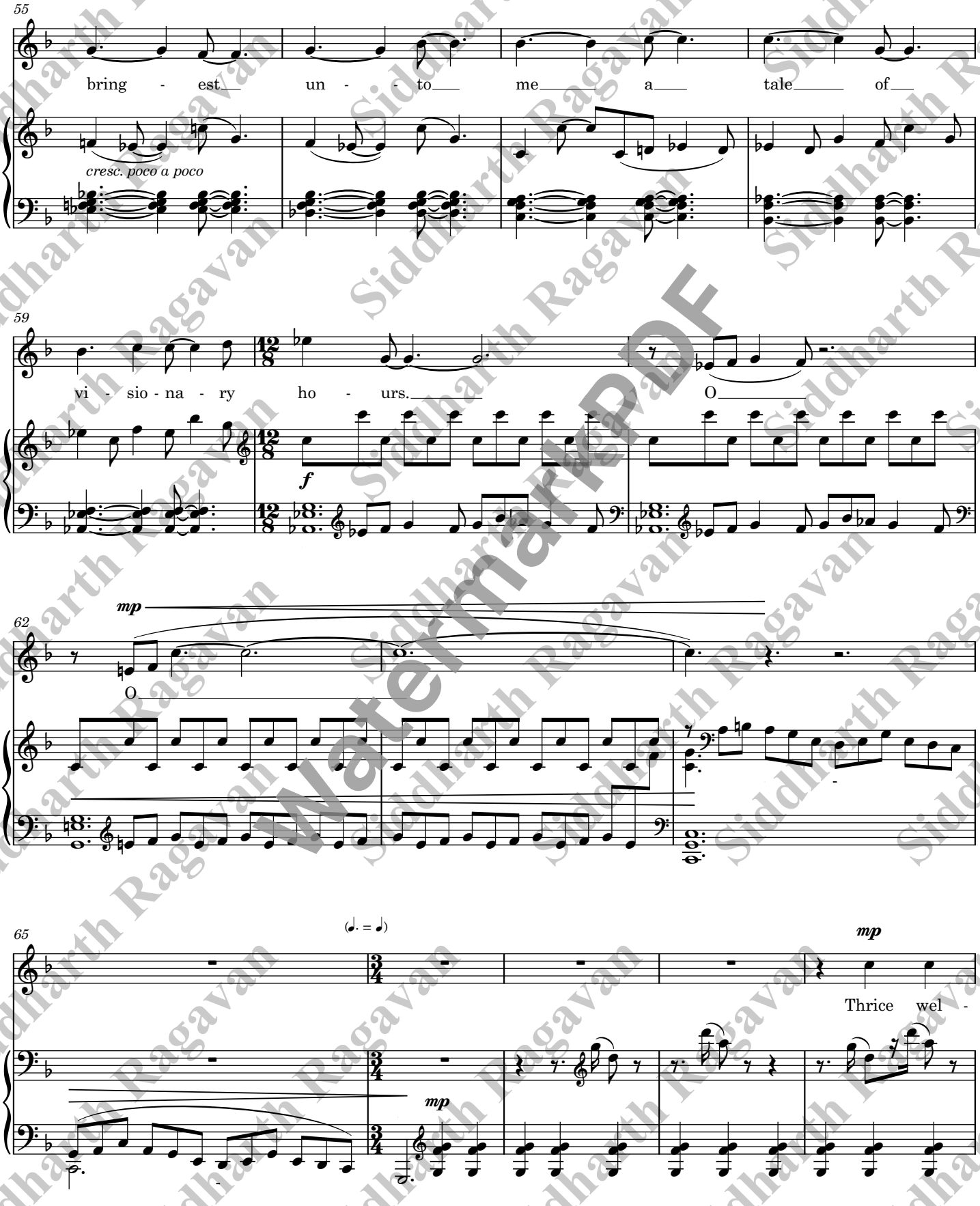

Siddharth Ragavan
Watermark PDF

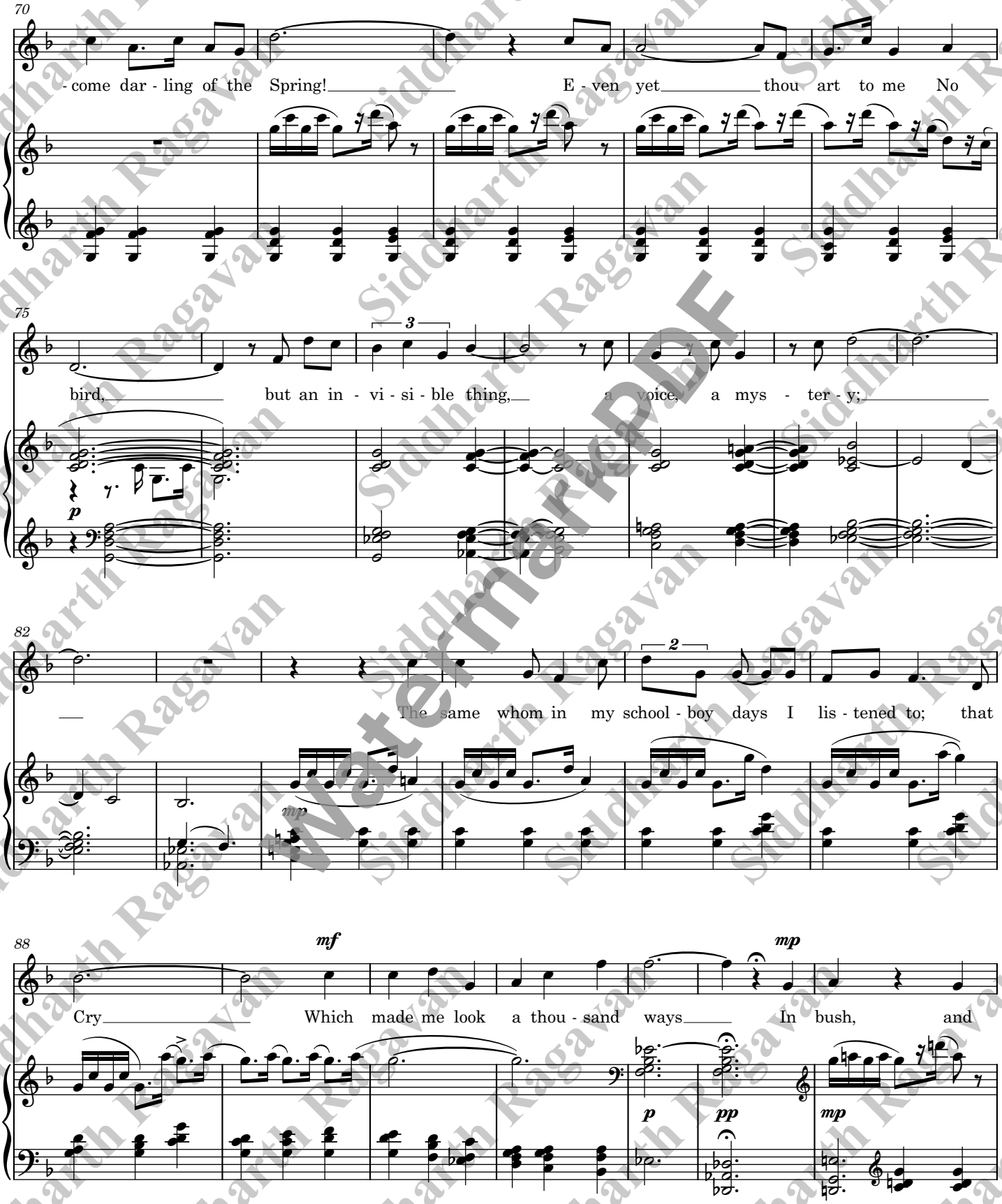

Siddharth Ragavan
Watermark PDF

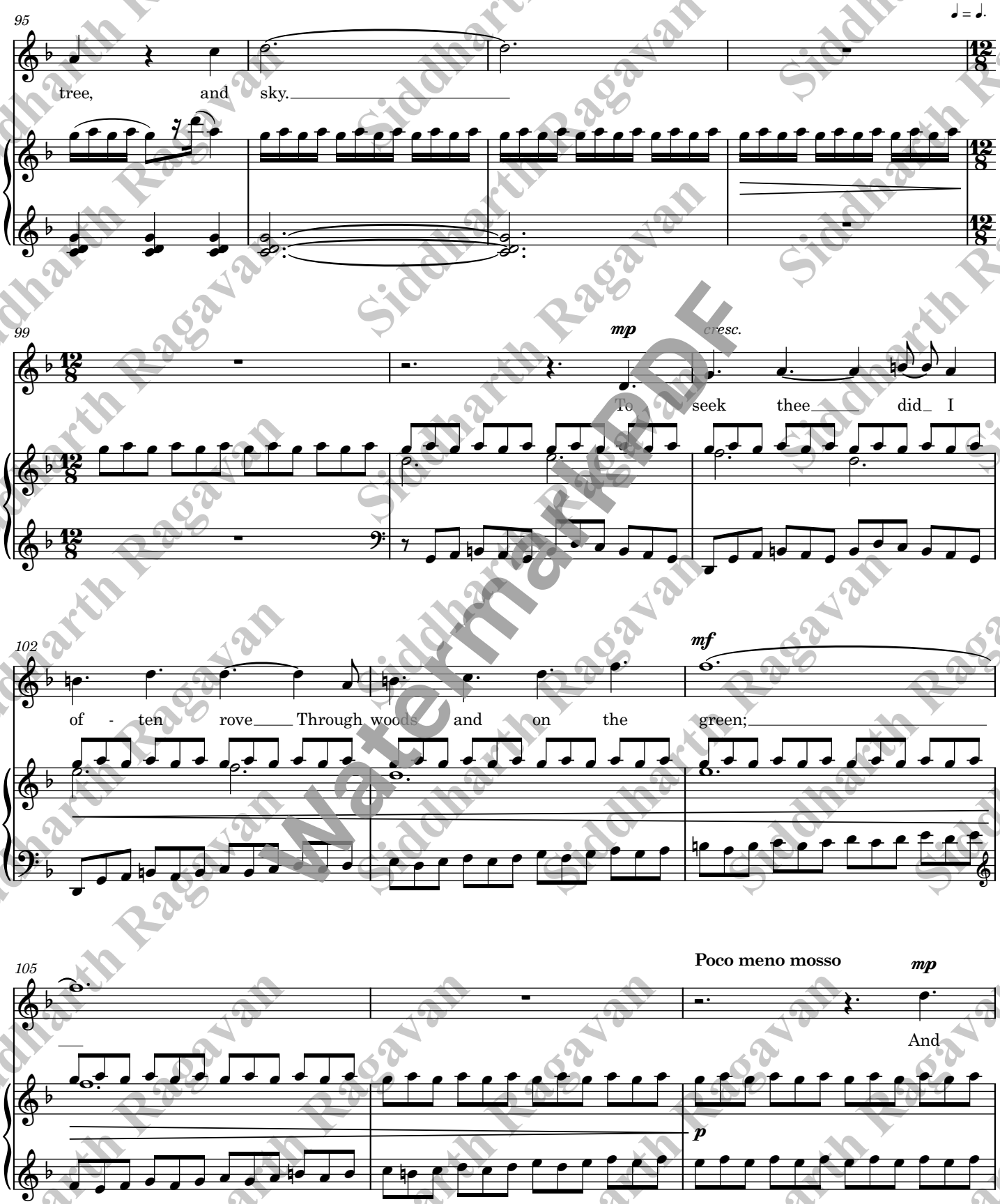

Siddharth Ragavan
Watermark PDF

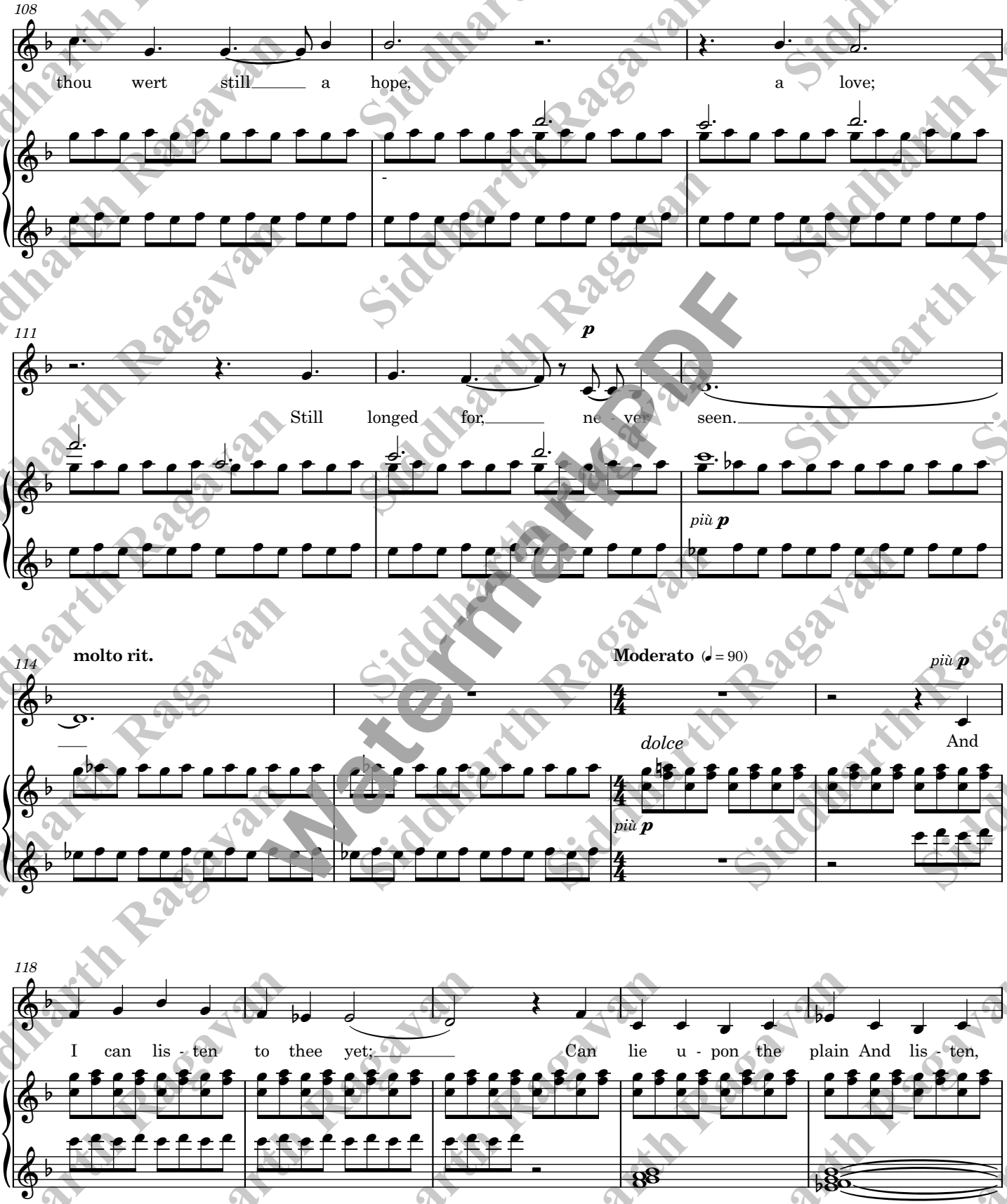

Siddharth Ragavan
Watermark PDF

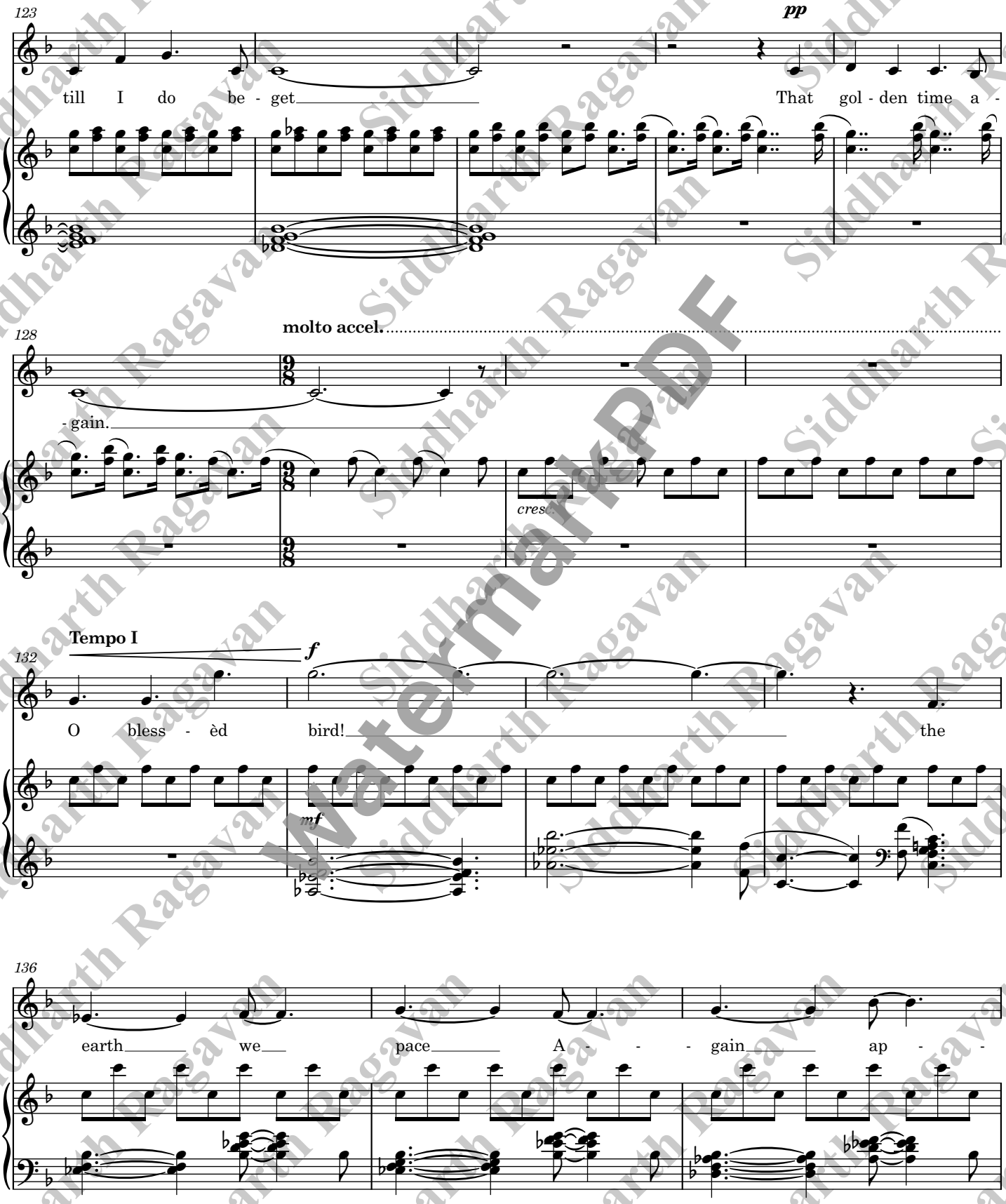

Siddharth Ragavan
watermarkPDF

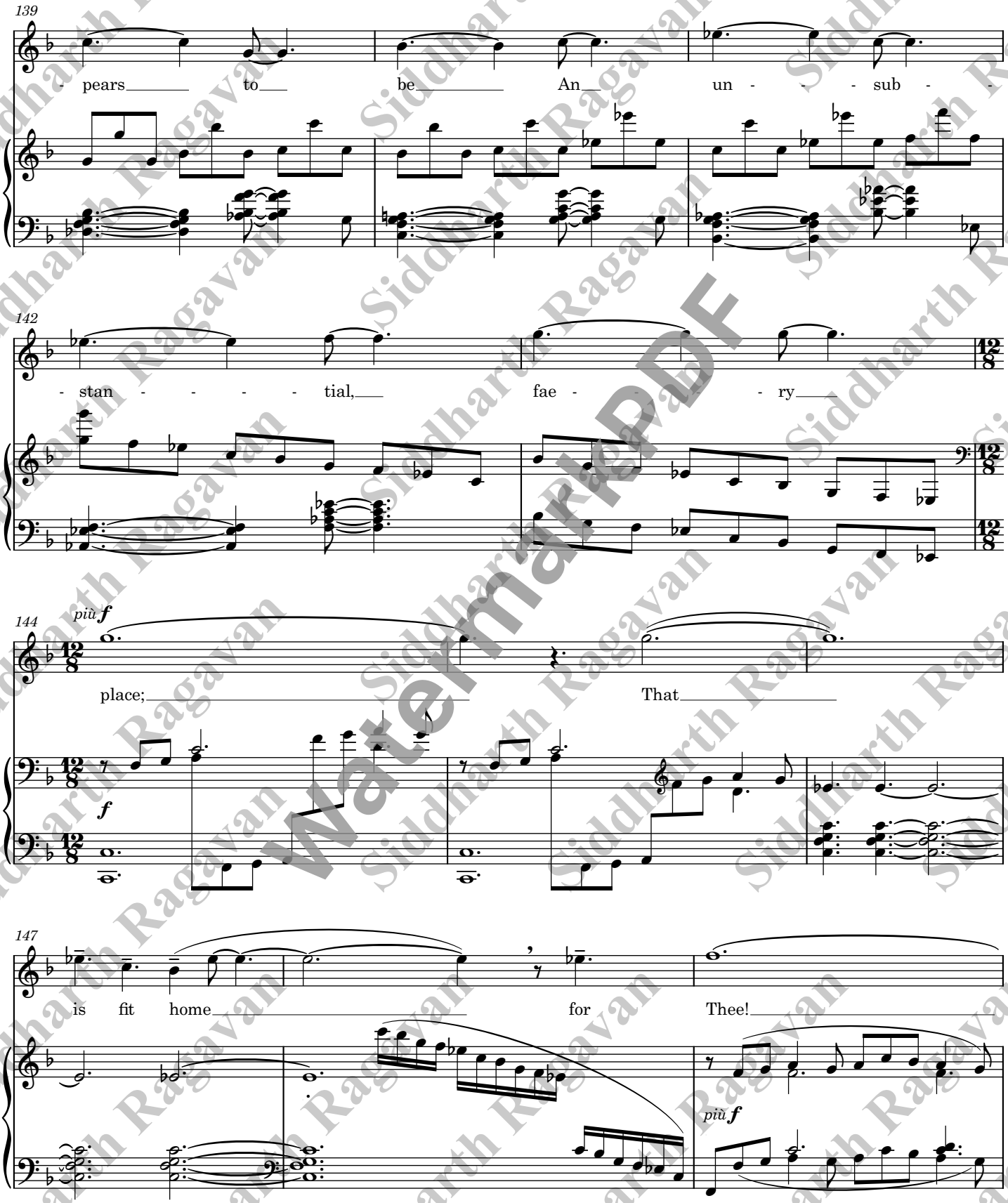

Siddharth Ragavan
Watermark PDF

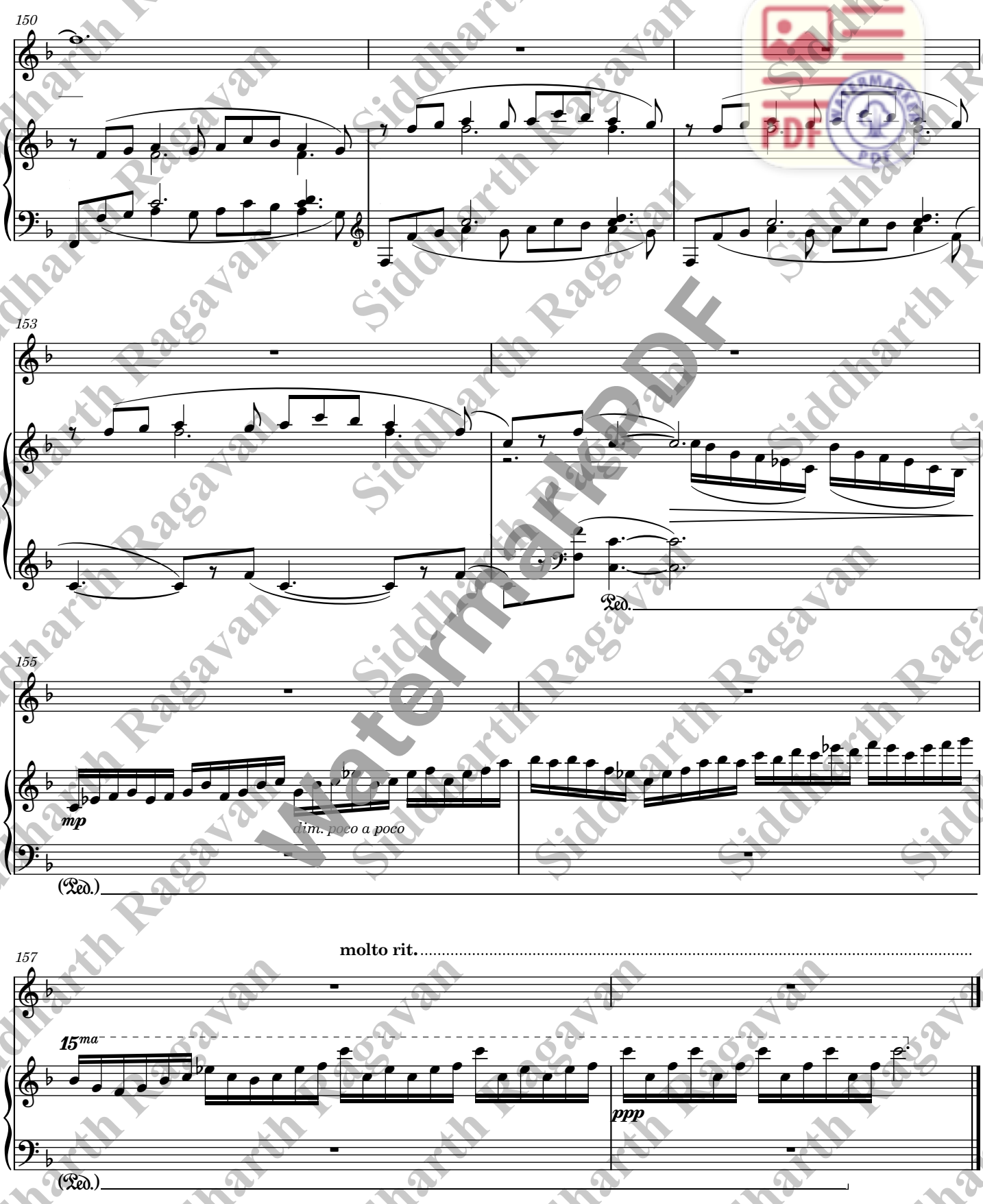

Siddharth Ragavan
Watermark PDF